



MARINA COAST WATER DISTRICT

REGIONAL URBAN WATER AUGMENTATION PROJECT

RECYCLED WATER PIPELINE AND BLACKHORSE RESERVOIR

CIP # RW-0156
VOLUME 2 OF 2

MAY 2017

SHEET INDEX

RECYCLED WATER PIPELINE

1	G-01	COVER SHEET
2	G-02	GENERAL NOTES - 1
3	G-03	GENERAL NOTES - 2
4	CG-01	INDEX MAP
5	CG-02	SURVEY CONTROL POINTS
6	CR-01	PAVING PLAN - 1
7	CR-02	PAVING PLAN - 2
8	CR-03	PAVING PLAN - 3
9	C-01	PLAN AND PROFILE - STA. 9+95.85 TO STA. 19+00
10	C-02	PLAN AND PROFILE - STA. 19+00 TO STA. 29+00
11	C-03	PLAN AND PROFILE - STA. 29+00 TO STA. 39+00
12	C-04	PLAN AND PROFILE - STA. 39+00 TO STA. 49+00
13	C-05	PLAN AND PROFILE - STA. 49+00 TO STA. 59+00
14	C-06	PLAN AND PROFILE - STA. 59+00 TO STA. 69+00
15	C-07	PLAN AND PROFILE - STA. 69+00 TO STA. 79+00
16	C-08	PLAN AND PROFILE - STA. 79+00 TO STA. 89+00
17	C-09	PLAN AND PROFILE - STA. 89+00 TO STA. 99+00
18	C-10	PLAN AND PROFILE - STA. 99+00 TO STA. 109+00
19	C-11	PLAN AND PROFILE - STA. 109+00 TO STA. 119+00
20	C-12	PLAN AND PROFILE - STA. 119+00 TO STA. 129+00
21	C-13	PLAN AND PROFILE - STA. 129+00 TO STA. 139+00
22	C-14	PLAN AND PROFILE - STA. 139+00 TO STA. 149+00
23	C-15	PLAN AND PROFILE - STA. 149+00 TO STA. 159+00
24	C-16	PLAN AND PROFILE - STA. 159+00 TO STA. 169+00
25	C-17	PLAN AND PROFILE - STA. 169+00 TO STA. 179+00
26	C-18	PLAN AND PROFILE - STA. 179+00 TO STA. 189+00
27	C-19	PLAN AND PROFILE - STA. 189+00 TO STA. 199+00
28	C-20	PLAN AND PROFILE - STA. 199+00 TO STA. 209+00
29	C-21	PLAN AND PROFILE - STA. 209+00 TO STA. 219+00
30	C-22	PLAN AND PROFILE - STA. 219+00 TO STA. 229+00
31	C-23	PLAN AND PROFILE - STA. 229+00 TO STA. 239+00
32	C-24	PLAN AND PROFILE - STA. 239+00 TO STA. 249+00
33	C-25	PLAN AND PROFILE - STA. 249+00 TO STA. 259+00
34	C-26	PLAN AND PROFILE - STA. 259+00 TO STA. 269+00
35	C-27	PLAN AND PROFILE - STA. 269+00 TO STA. 279+00
36	C-28	PLAN AND PROFILE - STA. 279+00 TO STA. 289+00
37	C-29	PLAN AND PROFILE - STA. 289+00 TO STA. 299+00
38	C-30	PLAN AND PROFILE - STA. 299+00 TO STA. 309+00
39	C-31	PLAN AND PROFILE - STA. 309+00 TO STA. 319+00
40	C-32	PLAN AND PROFILE - STA. 319+00 TO STA. 329+00
41	C-33	PLAN AND PROFILE - STA. 329+00 TO STA. 339+00
42	C-34	PLAN AND PROFILE - STA. 339+00 TO STA. 349+00
43	C-35	PLAN AND PROFILE - STA. 349+00 TO STA. 359+00
44	C-36	PLAN AND PROFILE - STA. 359+00 TO STA. 369+00
45	C-37	PLAN AND PROFILE - STA. 369+00 TO STA. 379+00
46	C-38	PLAN AND PROFILE - STA. 379+00 TO STA. 389+00
47	C-39	PLAN AND PROFILE - STA. 389+00 TO STA. 389+56.4
48	C-40	PLAN AND PROFILE - WATER LINE 'A' STA. A10+00 TO STA. A19+00
49	C-41	PLAN AND PROFILE - WATER LINE 'A' STA. A19+00 TO STA. A28+00
50	C-42	PLAN AND PROFILE - WATER LINE 'A' STA. A28+00 TO STA. A37+00
51	C-43	PLAN AND PROFILE - WATER LINE 'A' STA. A37+00 TO STA. A47+00
52	C-44	PLAN AND PROFILE - WATER LINE 'A' STA. A47+00 TO A48+39.73
53	C-45	PIPELINE - DETAILS, BAYONET & BLACKHORSE GOLF COURSE CONNECTION
53A	TP-01	PIPELINE TYPICAL DETAILS
53B	TP-02	PIPELINE TYPICAL DETAILS - 2

BLACKHORSE RECYCLED WATER RESERVOIR

54	G-02	GENERAL NOTES AND SURVEY CONTROL POINTS
55	D-01	EXISTING SITE PLAN AND DEMOLITION PLAN
56	TC-01	CIVIL TYPICAL DETAILS - I
57	TE-01	ELECTRICAL TYPICAL DETAILS - I
58	TE-02	ELECTRICAL TYPICAL DETAILS - II
59	TE-03	ELECTRICAL TYPICAL DETAILS - III
60	TN-01	INSTRUMENTATION TYPICAL DETAILS - I
61	C-01	FINISHED SITE PLAN AND YARD PIPING
62	C-02	PAVING AND GRADING PLAN AND HORIZONTAL CONTROL
63	C-03	CIVIL DETAILS
64	C-04	PUMP STATION - PLAN & SECTION
65	SG-01	BLACKHORSE RESERVOIR - STRUCTURAL NOTES
66	SG-02	BLACKHORSE RESERVOIR - STRUCTURAL TYPICAL DETAILS
66A	SG-03	BLACKHORSE RESERVOIR - STRUCTURAL TYPICAL DETAILS
67	S-01	RESERVOIR - PLANS
68	S-02	RESERVOIR - SECTIONS AND DETAIL
69	S-03	RESERVOIR - PLAN, SECTIONS AND DETAILS
70	M-01	RESERVOIR PLAN AND DETAILS
71	M-02	RESERVOIR DETAILS
72	M-03	OVERFLOW AND DRAIN PLAN AND SECTIONS
73	E-01	LEGEND
74	E-02	ABBREVIATIONS
75	E-03	SCHEMATIC SYMBOLS
76	E-04	ELECTRICAL SITE PLAN
77	E-05	MCC-01 ELEVATION
78	E-06	MCC-01 ONE-LINE DIAGRAM
79	E-07	SCHEMATICS
80	E-08	PARTIAL PLANS
81	E-09	SCHEDULES
82	N-01	SYMBOLS & ABBREVIATIONS - I
83	N-02	SYMBOLS & ABBREVIATIONS - II
84	N-03	SYMBOLS & ABBREVIATIONS - III
85	N-04	SYMBOLS & ABBREVIATIONS - IV
86	N-05	RESERVOIR AND PUMP - P&ID
87	CP-01	RESERVOIR PLANS
88	CP-02	RESERVOIR SECTION, SCHEMATIC & DETAILS
89	CP-03	TANK INTERIOR SCHEMATIC AND DETAILS
90	CP-04	TANK INTERIOR SCHEMATIC AND DETAILS
91	CP-05	TANK INTERIOR DETAILS
92	CP-06	TANK BOTTOM EXTERIOR DETAILS
93	CP-07	TANK EXTERIOR DETAILS

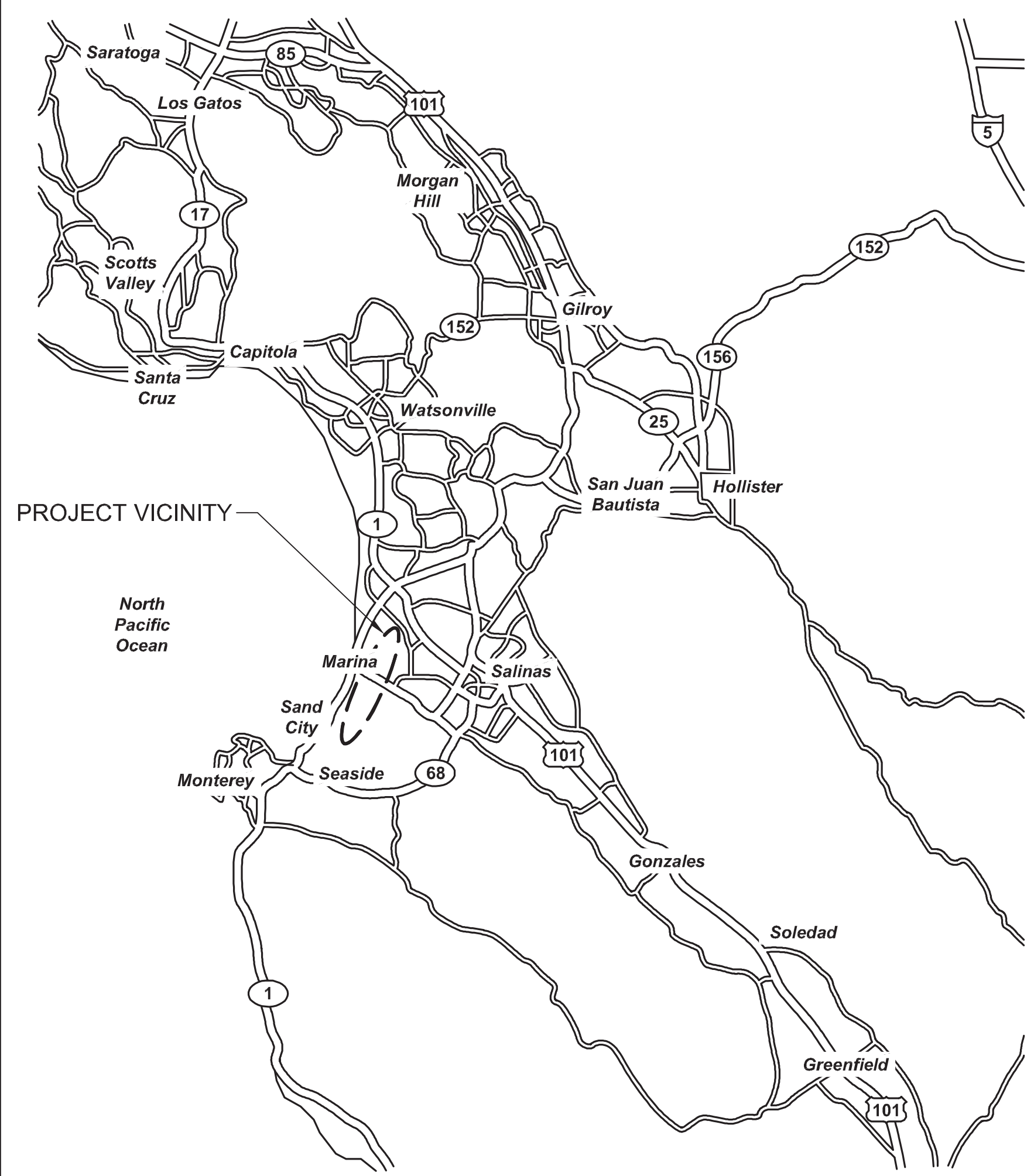

VICINITY MAP

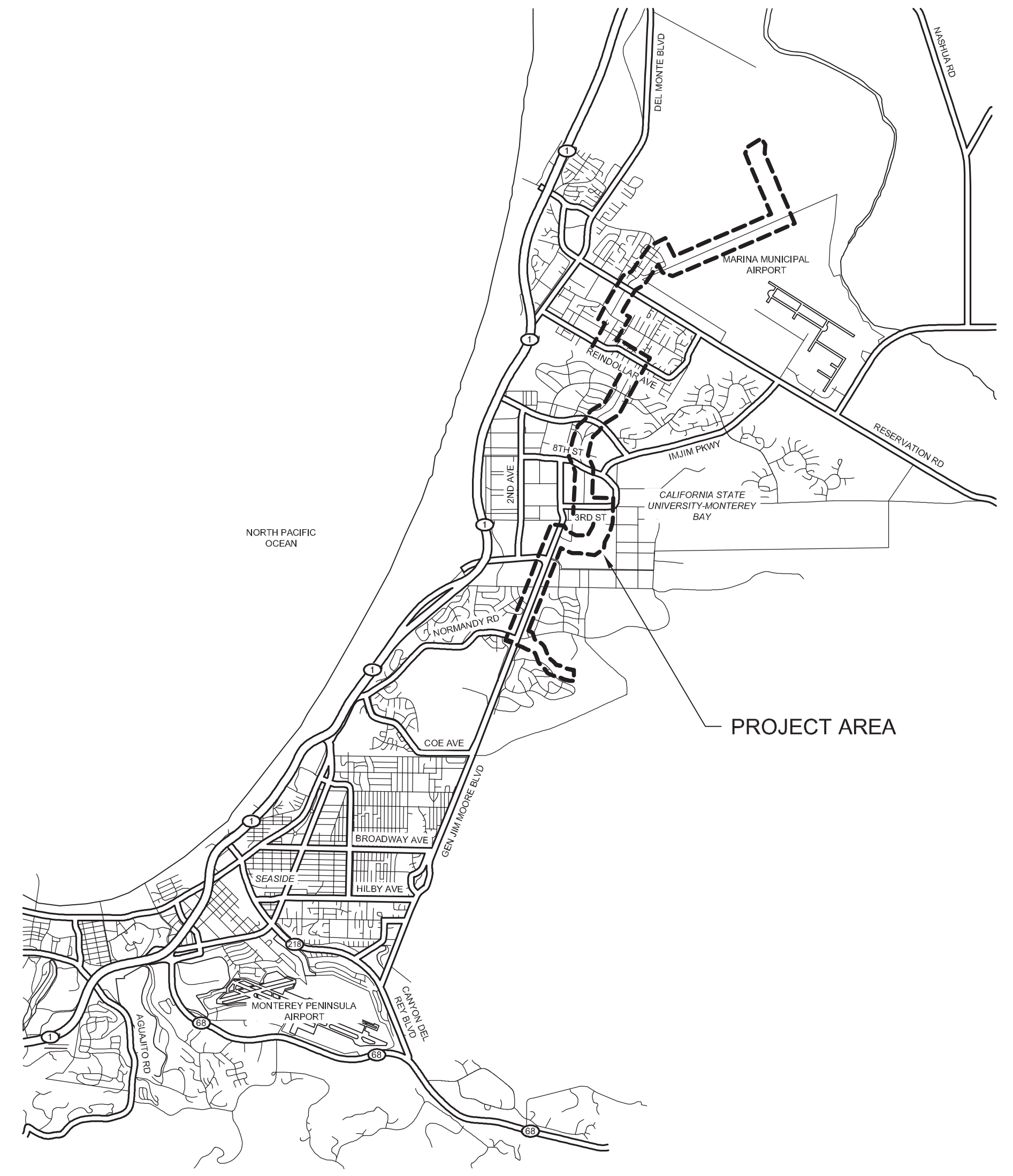

LOCATION MAP

Call before you Dig
Avoid cutting underground utility lines. It's costly.



1-800-227-2600



2700 YGNACIO VALLEY ROAD, SUITE 300
WALNUT CREEK, CA. 94548
925-932-1710

Digitally signed by Anne Prudhel
Contact Info: Carollo Engineers, Inc.
Date: 2017.05.19 16:06:03-07'00'



APPROVED:

MICHAEL WEGLEY
DISTRICT ENGINEER

SUBMITTED:

ANNE PRUDHEL, P.E.
CAROLLO ENGINEERS
R.C.E. 66426

REV	DATE	BY	DESCRIPTION
1	05/19/17	JPM	CHANGED PER ADDENDUM 1

GENERAL NOTES

- REFER TO DRAWINGS 53A AND 53B AND SPECIFICATION APPENDIX E FOR DETAILS DENOTED BY XXX
TYP AND MCWD STANDARD DETAILS.
- TRENCH PAVING IN THE CITY OF MARINA SHALL BE A MINIMUM OF 6" AC OVER 8" AB OR MATCH THE EXISTING AC AND/OR AB THICKNESS IF THE EXISTING THICKNESS IS GREATER THAN THE MINIMUM.
- TRENCH PAVING ON CSUMB PROPERTY SHALL BE A MINIMUM OF 4" AC OVER 12" AB OR MATCH THE EXISTING AC AND/OR AB THICKNESS IF THE EXISTING THICKNESS IS GREATER THAN THE MINIMUM. ▲
- TRENCH PAVING ON GENERAL JIM MOORE BLVD SHALL BE A MINIMUM OF 4" AC OVER 12" AB OR MATCH THE EXISTING AC AND/OR AB THICKNESS IF THE EXISTING THICKNESS IS GREATER THAN THE MINIMUM.

STANDARD RECYCLED WATER NOTES

- CONTRACTOR SHALL POTHOLE AND VERIFY VERTICAL AND HORIZONTAL LOCATIONS OF EXISTING UTILITIES AT LEAST 7 DAYS IN ADVANCE OF CONSTRUCTION OPERATIONS TO ALLOW FOR MINOR GRADE ADJUSTMENTS WITHOUT DELAYING INSTALLATION.
- THE EXISTENCE AND LOCATION OF ANY UNDERGROUND UTILITIES OR STRUCTURES SHOWN ON THESE PLANS WERE OBTAINED BY A SEARCH OF AVAILABLE RECORDS, SURVEY OF VISIBLE ABOVE GROUND SURFACE FEATURES AT THE TIME OF SURVEY, AND LIMITED POTHOLES AS SHOWN ON THE PLANS. THIS DOES NOT GUARANTEE THE ACCURACY, COMPLETENESS, LOCATION, OR THE EXISTENCE OR NON-EXISTENCE OF ANY UTILITY PIPE OR STRUCTURE WITHIN THE LIMITS OF THIS PROJECT. THE CONTRACTOR IS REQUIRED TO TAKE ALL DUE PRECAUTIONARY MEANS NECESSARY TO PROTECT THOSE UTILITY LINES NOT SHOWN ON THESE PLANS.
- WATER, SEWER, AND GAS SERVICE LATERALS ARE NOT SHOWN ON THE PLANS. THE CONTRACTOR IS RESPONSIBLE FOR LOCATING AND PROTECTING ALL SERVICE LATERALS.
- ALL SERVICE LATERALS DAMAGED OR BROKEN DURING CONSTRUCTION SHALL BE REPLACED IN KIND. SEWER AND WATER LATERAL REPAIRS SHALL CONFORM TO MCWD STD. DETAILS S-6, W-1 and W-2 RESPECTIVELY UNLESS DIRECTED OTHERWISE BY THE ENGINEER.
- AN ENCROACHMENT PERMIT FROM THE APPLICABLE JURISDICTIONAL AGENCY IS REQUIRED PRIOR TO ANY WORK WITHIN PUBLIC RIGHT-OF-WAY. THE CONTRACTOR SHALL ADHERE TO ALL REQUIREMENTS OF ALL ENCROACHMENT PERMITS ISSUED.
- ALL WORK WITHIN PRIVATE EASEMENTS SHALL BE PERFORMED IN ACCORDANCE WITH ALL CONDITIONS PROVIDED IN THE EASEMENT, RIGHT-OF-ENTRY, OR TEMPORARY PERMIT DOCUMENTS AS DESCRIBED IN SECTION 01140.
- UNDER THE DIRECTION OF A SURVEYOR LICENSED IN THE STATE OF CALIFORNIA, THE CONTRACTOR SHALL RESET ALL MONUMENTATION DISTURBED OR REMOVED DURING CONSTRUCTION ACTIVITIES PER C040/TYP.
- WHERE THE RECYCLED WATERLINE CROSSES EXISTING UTILITIES, THE RECYCLED WATERLINE SHALL BE INSTALLED A MINIMUM OF 12" VERTICALLY FROM THE EXISTING UTILITY. THE RECYCLED WATERLINE MUST CROSS BELOW EXISTING WATERLINES AND ABOVE EXISTING SANITARY SEWER LINES - SEE MCWD TYP DET W-16 FOR ADDITIONAL REQUIREMENTS.
- CARVs ARE REQUIRED AT ALL HIGH POINTS IN PEPELINES. BLOW-OFFS ARE REQUIRED AT ALL LOW POINTS IN PIPELINES.

BASIS OF BEARINGS

BEARINGS SHOWN HEREON ARE GRID BEARINGS PER THE CALIFORNIA COORDINATE SYSTEM, NAD 83, ZONE 4 (EPOCH 2002.00), AS DETERMINED BY GPS OBSERVATIONS AND THE NATIONAL GEODETIC SURVEY'S (NGS) ONLINE POSITIONING USER SERVICE (OPUS). ALL DISTANCES ARE GRID DISTANCES. AERIAL TOPOGRAPHY FLOWN AUGUST-SEPTEMBER 2006.

BENCHMARK:
ELEVATIONS SHOWN HEREON ARE REFERENCED TO THE NORTH AMERICAN VERTICAL DATUM OF 1988 (NAVD 88). A PUBLISHED NAVD 88 ELEVATION OF 145.94 FEET FOR THE NGS BENCHMARK "L 813 RESET" (PID GU2130) WAS HELD AS THE PRIMARY VERTICAL BENCHMARK FOR THE PROJECT.

TURNOUT SCHEDULE

STATION	LOCATION	CONNNECTION TYPE	CONNECTION DIAMETER
119+89.00	ARMSTRONG RANCH NEAR CRESCENT AVE	TEE	6
120+69.49	ARMSTRONG RANCH AND CRESCENT AVE	CROSS	24
120+69.49	ARMSTRONG RANCH AND CRESCENT AVE	CROSS	24
146+54.66	CRESCENT AVE AND RESERVATION ROAD	TEE	8
167+61.87	CARMEL AVE AND VAUGHN AVE	CROSS	24
174+88.57	VAUGHN AVE AND HILLCREST AVE	TEE	12
212+26.35	CALIFORNIA AVE AND PATTON PARKWAY	TEE	6
225+18.56	CALIFORNIA AVE AND FUTURE 3RD AVE	CROSS	16
225+42	CALIFORNIA AVE AND 3RD AVE	TEE	6
239+79.91	CALIFORNIA AVE AND IMJIM PKWY	TEE	8
256+47.09	5TH AVE AND 9TH STREET	TEE	12
256+85.00	5TH AVE AND 9TH STREET	TEE	6
270+13.46	5TH AVE IN CSUMB	TEE	6
271+74.16	5TH AVE IN CSUMB	TEE	6
273+07.70	5TH AVE IN CSUMB	TEE	6
277+64.35	5TH AVE IN CSUMB	TEE	6
279+21.33	5TH AVE AND 3RD STREET	TEE	24
279+33.31	5TH AVE AND 3RD STREET	TEE	24
283+36.51	5TH AVE AND 3RD STREET	TEE	6
309+20.16	CSUMB PROPERTY	TEE	6
326+67.76	ENGINEER ROAD AND ENGINEERING LANE	TEE	6
334+88.81	ENGINEER ROAD AND GENERAL JIM MOORE BLVD	TEE	6
343+60.31	GENERAL JIM MOORE BLVD AND LIGHTFIGHTER DRIVE	TEE	6
346+58.70	GENERAL JIM MOORE BLVD AND LIGHTFIGHTER DRIVE	TEE	6
346+63.12	GENERAL JIM MOORE BLVD AND LIGHTFIGHTER DRIVE	TEE	6
347+56.05	GENERAL JIM MOORE BLVD AND LIGHTFIGHTER DRIVE	CROSS	12
362+33.25	GENERAL JIM MOORE BLVD AND GIGLING ROAD	CROSS	16
389+03.84	GENERAL JIM MOORE BLVD AND NORMANDY ROAD	CROSS	24

**POTHOLES SCHEDULE
(POTHOLES PERFORMED IN 2007)**

POT HOLE #	LOCATION	AC THICKNESS	CONCRETE	TYPE	SIZE	MATERIAL	DEPTH	COMMENTS
1	3239 CRESCENT AVE	3"		GAS	1/2"	PLASTIC	40-1/2"	12" SE OF FACE OF DRIVEWAY AT 3239 CRESCENT AVE
				ELEC	2"	PLASTIC	41"	
				TV	1"	PLASTIC	40-1/2"	
2	CRESCENT AVE & QUEBRADA DEL MAR RD	4"		WATER	12"	PLASTIC	42"	EXCAVATED 12' SE FROM FACE OF CURB ALIGNMENT
				TV	2"	PLASTIC	37-1/2"	EXCAVATED 12' SE FROM FACE OF CURB ALIGNMENT
3	CRESCENT AVE & QUEBRADA DEL MAR RD	3"		CONDUIT	2"	PLASTIC	37-1/2"	
				GAS	2"	PLASTIC	35"	
4	CRESCENT AVE & COSTA DEL MAR RD	3"		WATER	12"	PLASTIC	43"	56' NW OF STOP LINE AT COSTA DEL MAR RD
5	CRESCENT AVE & COSTA DEL MAR RD	3"		GAS	2"	PLASTIC	44"	19' SE OF STOP LINE AT COSTA DEL MAR RD
				ELEC	1"	PLASTIC	45"	
6	CRESCENT AVE & SIERENA DEL MAR RD	4"		GAS	2"	PLASTIC	32"	EXCAVATED 12' SE FROM FACE OF CURB ALIGNMENT
6-A	CRESCENT AVE & SIERENA DEL MAR RD	4"		WATER	12"	PLASTIC	96"	66' NW OF STOP LINE AT SIERENA DEL MAR RD
7	CRESCENT AVE	4"		GAS	4"	PLASTIC	42"	6' SE FROM FACE OF CURB ON CRESCENT AVE
8	3183 CRESCENT AVE & TALLMON ST	3"		GAS	2"	STEEL	37-1/2"	22' SE FROM FACE OF CURB AT 3183 CRESCENT AVE
13	CRESCENT AVE & SHULER CIRCLE	3"		GAS	6"	STEEL	32"	58' NW OF FACE OF CURB AT 3170 CRESCENT AVE
				GAS	2"	STEEL	32"	
14	CRESCENT AVE & SHULER CIRCLE	3"		GAS	2"	STEEL	33"	EXCAVATED TO A DEPTH OF 10' AND NO WATER LINE FOUND. 41' NW OF FACE OF CURB AT 3170 CRESCENT AVE
15	CRESCENT AVE & RESERVATION RD	5"		GAS	4"	PLASTIC	44-1/2"	
15-A	CRESCENT AVE & RESERVATION RD	5"	5"			DRY		EXCAVATED TO A DEPTH OF 13'-2". 13' SW OF STOP LINE AT CRESCENT AVE
16	CRESCENT AVE & RESERVATION RD	5"		TELE	3"	PLASTIC	35"	30-1/2' SW OF STOP LINE AT CRESCENT AVE
17	CRESCENT AVE & RESERVATION RD	5"		GAS	6"	STEEL	32"	37' NE OF FACE OF ISLAND ON CRESCENT AVE
18	CRESCENT AVE & RESERVATION RD							CLEARED BY PG&E NO ELECTRIC UNDERGROUND. ELECTRIC OVERHEAD
19	CRESCENT AVE	3"		GAS	2"	STEEL	71"	137" NW FROM FACE OF CURB AT LIGHT POLE ON CRESCENT AVE
				GAS	3/4"	STEEL	66"	
21	CRESCENT AVE	3"		GAS		DRY		DRY HOLE AT AN EXCAVATION DEPTH OF 8'. 30" NORTHWEST FROM FACE OF CURB ON CRESCENT. CALLED PG&E ABOUT UTILITY NOT LOCATED. THEY WILL SEND SOMEONE TO LOCATE.
21-A	CRESCENT AVE	3"		GAS	2"	STEEL	52"	RE-MARKED BY PG&E AND FOUND 2" GAS. 41" NW FROM FACE OF CURB ON CRESCENT AVE
22	CRESCENT AVE & CARMEL AVE	5"		TELE CONDUIT		PLASTIC	62"	12' NW FROM CENTER OF TELEPHONE MAN HOLE ON CARMEL AT CRESCENT AVE
				WATER				
23	CRESCENT AVE & CARMEL AVE	5"		GAS	2"	STEEL	48"	21' NW FROM CENTER OF TELEPHONE MAN HOLE ON CARMEL AVE AT CRESCENT AVE
24	CRESCENT AVE & CARMEL AVE	5"		GAS	2"	STEEL	47"	135" NE FROM CENTER OF TELEPHONE MAN HOLE ON CARMEL AVE AT CRESCENT AVE
25	335 CARMEL AVE & VAUGHN AVE	5"		GAS	2"	STEEL	49"	13' SW OF FACE OF CURB AT 335 CARMEL AVE
26	335 CARMEL AVE & VAUGHN AVE	5"		3-4" CONDUITS	3-4"	PLASTIC	41 - 1/2"	36' SW FROM EDGE OF CURB AT 335 CARMEL AVE
27	335 CARMEL AVE & VAUGHN AVE	4"		WATER	8"	TRANSITE	39"	44' SW OF EDGE OF DRIVEWAY AT 335 CARMEL AVE
28	VAUGHN AVE & EVERETT AVE	3"		GAS	2"	STEEL	41"	13' SE OF FACE OF CURB AT 3069 VAUGHN AVE
29	VAUGHN AVE & HILLCREST AVE	3"		GAS	2"	STEEL	30"	27' SW OF STOP LINE AT VAUGHN AVE
30	VAUGHN AVE & HILLCREST AVE	4"		WATER	8"	TRANSITE	32 1/2"	18' SW FROM MAN HOLE ON VAUGHN AVE
31	334 REINDOLLAR AVE & VAUGHN AVE	3"		GAS	2"	STEEL	35"	35' NE FROM EDGE OF DRIVEWAY AT 334 REINDOLLAR AVE
32	336 REINDOLLAR AVE & VAUGHN AVE	3"		WATER	6"	TRANSITE	40"	29' NE FROM FACE OF CURB AT 336 REINDOLLAR AVE
33	338 REINDOLLAR AVE	3"		GAS	2"	STEEL	35"	43' SW FROM FACE OF CURB AT 338 REINDOLLAR AVE
				GAS	3/4"	STEEL	35"	

POTHOLES ARE DENOTED ON PLAN WITH X

	DESIGNED AP			PROJECT ENGINEER Digitally signed by Jonathon P. Marshall Contact Info: Carollo Engineers, Inc. Date: 2017.05.19 16:42:34-0700'	PROJECT MANAGER 	 Marina Coast Water District	REGIONAL URBAN WATER AUGMENTATION PROJECT RECYCLED WATER PIPELINE CIVIL GENERAL NOTES - 1	VERIFY SCALES BAR IS ONE INCH ON ORIGINAL DRAWING  IF NOT ONE INCH ON THIS SHEET, ADJUST SCALES ACCORDINGLY	JOB NO. 7568A.10 DRAWING NO. G-02 SHEET NO. 2 OF 93
05/19/17 JPM REV DATE BY DESCRIPTION	CHECKED DATE MAY 2017								

Last Opened by: 5-19-17 02:30pm BHawes

GENERAL NOTES

1. CONSTRUCT PIPELINE WITH A MINIMUM 4' OF COVER UNLESS SHOWN OTHERWISE IN THE PROFILE TO AVOID EXISTING UTILITIES OR ACCOMMODATE FUTURE GRADES.
2. THE DISTRICT HAS SECURED A 45' TEMPORARY CONSTRUCTION EASEMENT AS SHOWN ON THE PLANS. THE CONTRACTOR MAY, AT HIS OWN DISCRETION, NEGOTIATE WITH THE PROPERTY OWNER FOR TEMPORARY CONSTRUCTION EASEMENT WIDTH BEYOND THE 45 FEET SHOWN.
3. ROAD SHALL CONSIST OF 6-INCHES OF CRUSHED AGGREGATE COMPACTED TO 95%.

AVOID CUTTING UNDERGROUND UTILITY LINES. IT'S COSTLY.

Call before you Dig

1-800-227-2600

UNDERGROUND SERVICE (USA)

KEY MAP

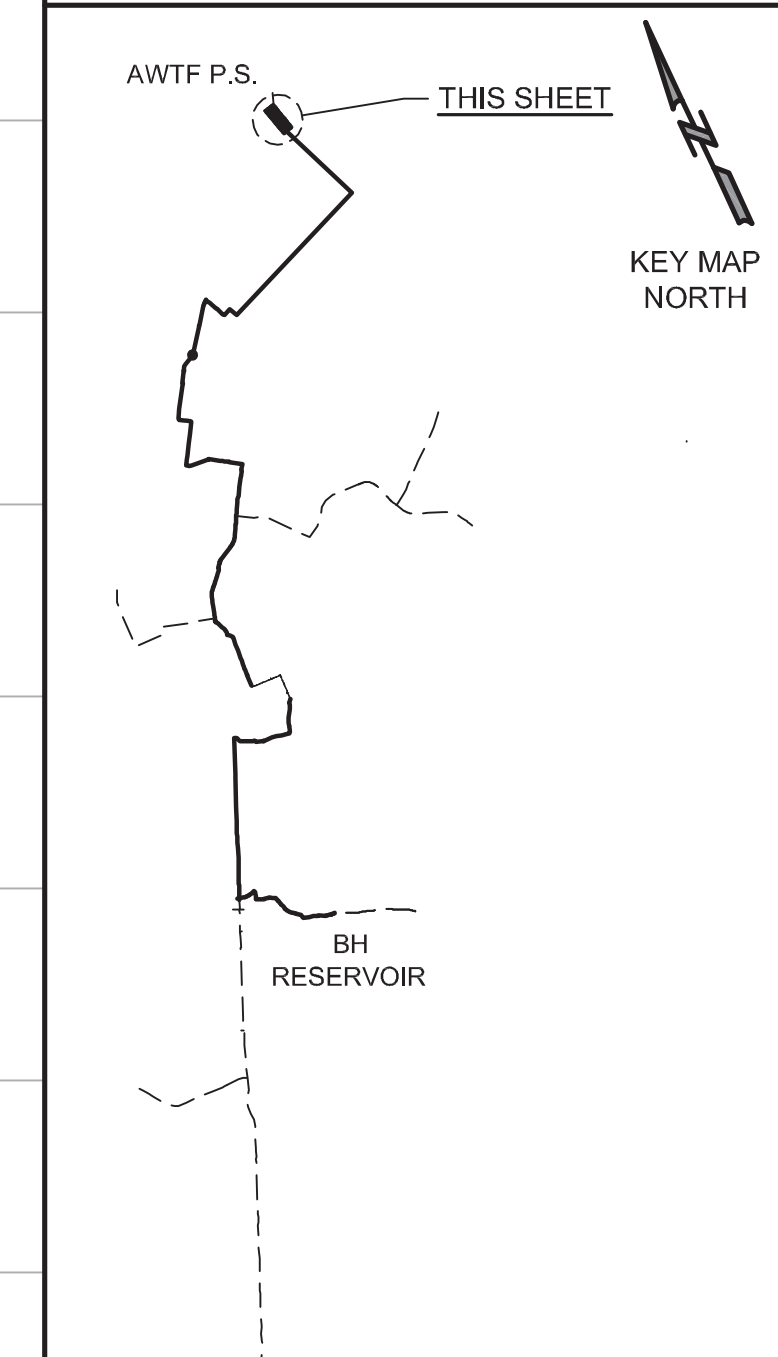

SCALE

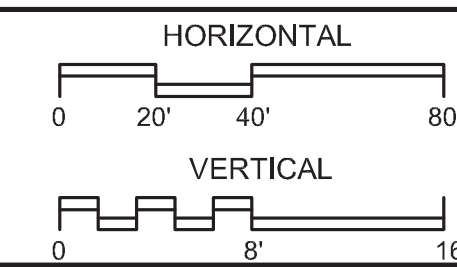

VERIFY SCALES	JOB NO.
BAR IS ONE INCH ON ORIGINAL DRAWING	7568A.10
IF NOT ONE INCH ON THIS SHEET, ADJUST SCALES ACCORDINGLY	DRAWING NO.
	C-01
	SHEET NO.
	9 OF 93

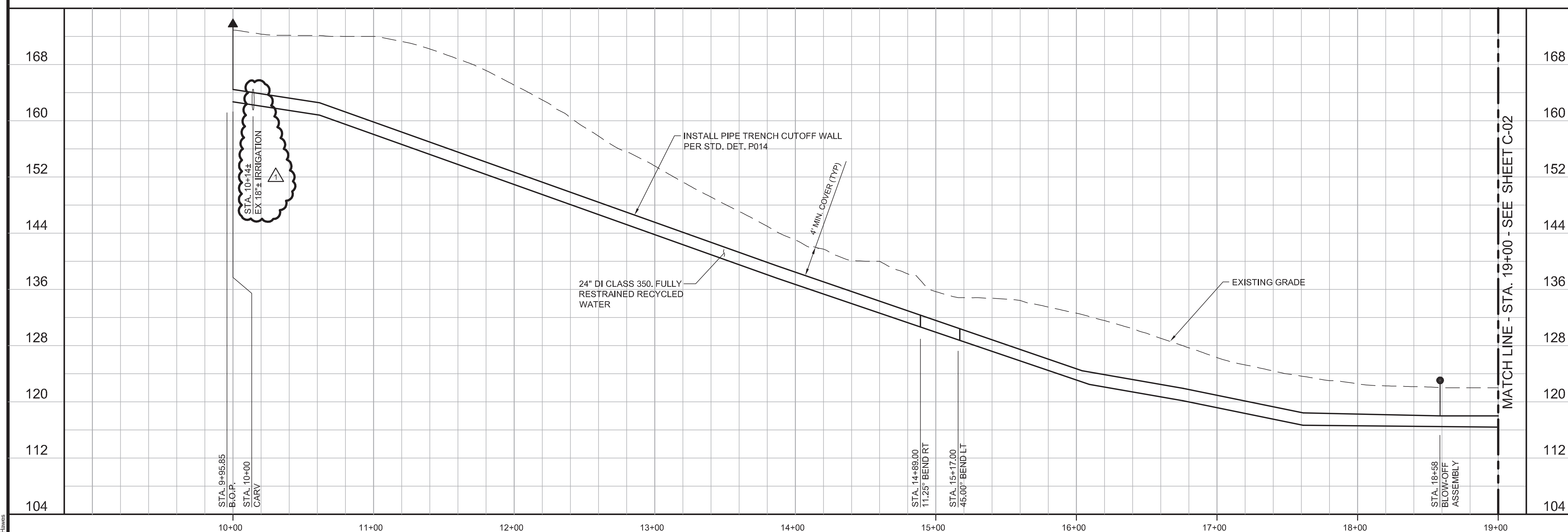
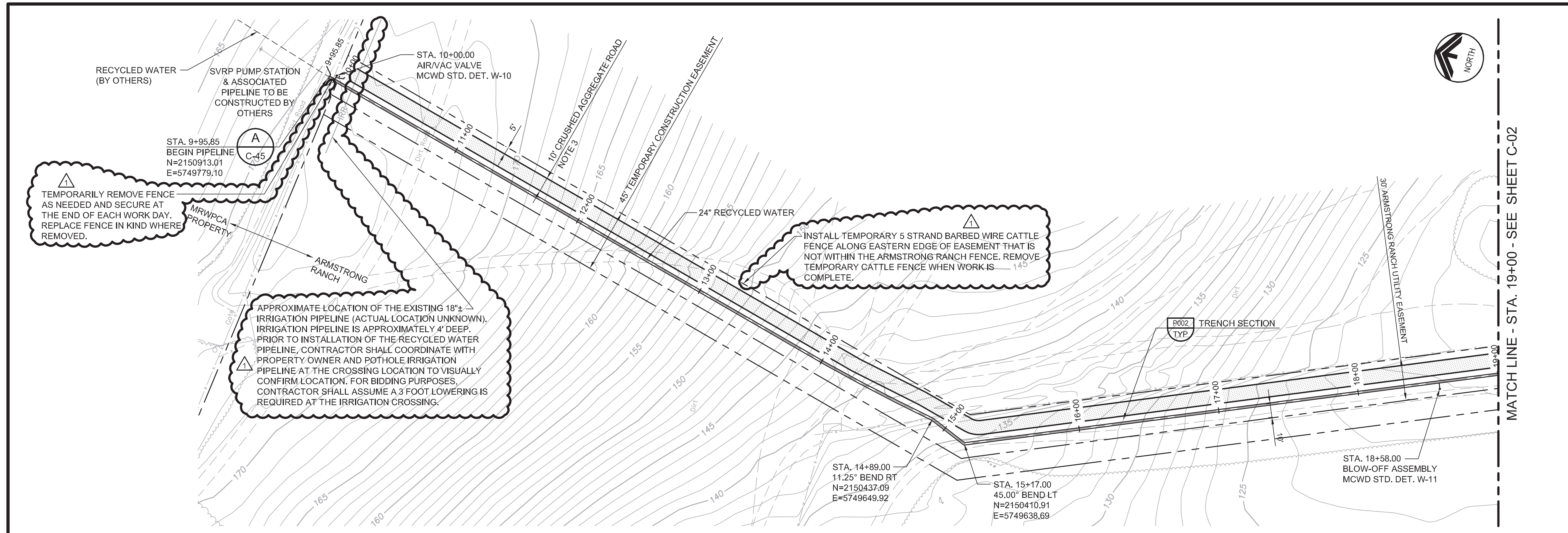

REV	DATE	BY	DESCRIPTION
△	05/19/17	JPM	CHANGED PER ADDENDUM 1

DESIGNED	JPM
DRAWN	BH
CHECKED	AP
DATE	MAY 2017

PROJECT ENGINEER

Digitally signed by Jonathon P. Marshall
Contact Info: Carollo Engineers, Inc.
Date: 2017.05.19 16:42:26 -0700

PROJECT MANAGER

JOYANTON P. MARSHALL
No. 73285
CIVIL ENGINEER
STATE OF CALIFORNIA

carollo
Engineers...Working Wonders With Water™

MARINA COAST WATER DISTRICT

Marina Coast Water District

REGIONAL URBAN WATER AUGMENTATION PROJECT

RECYCLED WATER PIPELINE

CIVIL

PLAN AND PROFILE

STA. 9+95.85 TO STA. 19+00

GENERAL NOTES

1. CONSTRUCT PIPELINE WITH A MINIMUM 4' OF COVER UNLESS SHOWN OTHERWISE IN THE PROFILE TO AVOID EXISTING UTILITIES OR ACCOMMODATE FUTURE GRADES.
2. THE DISTRICT HAS SECURED A 45' TEMPORARY CONSTRUCTION EASEMENT AS SHOWN ON THE PLANS. THE CONTRACTOR MAY, AT HIS OWN DISCRETION, NEGOTIATE WITH THE PROPERTY OWNER FOR TEMPORARY CONSTRUCTION EASEMENT WIDTH BEYOND THE 45 FEET SHOWN.
3. ROAD SHALL CONSIST OF 6-INCHES OF CRUSHED AGGREGATE COMPACTED TO 95%.

AVOID CUTTING UNDERGROUND UTILITY LINES. IT'S COSTLY.

Call before you Dig

1-800-227-2800

UNDERGROUND SERVICE (USA)

KEY MAP

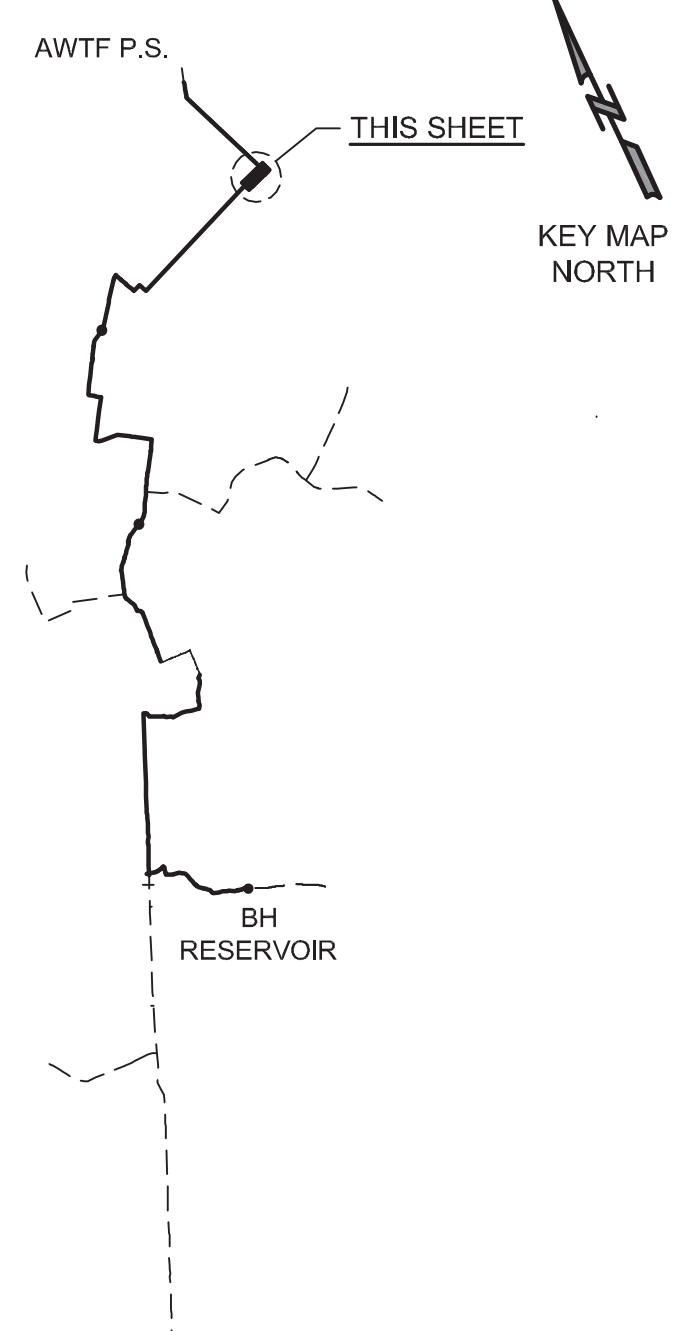

SCALE

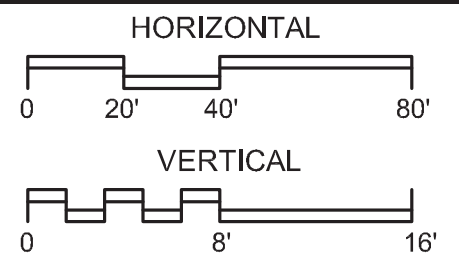

VERIFY SCALES BAR IS ONE INCH ON ORIGINAL DRAWING 0 1" 16'	JOB NO. 7568A.10
IF NOT ONE INCH ON THIS SHEET, ADJUST SCALES ACCORDINGLY	DRAWING NO. C-05
	SHEET NO. 13 OF 93

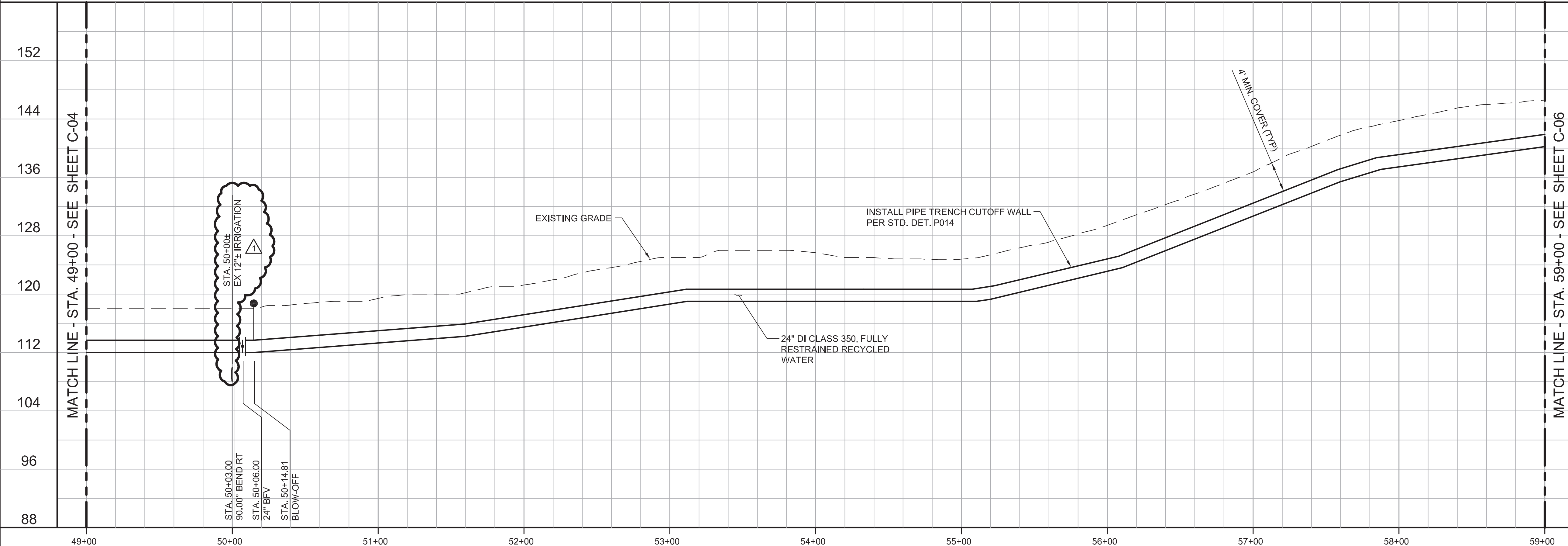
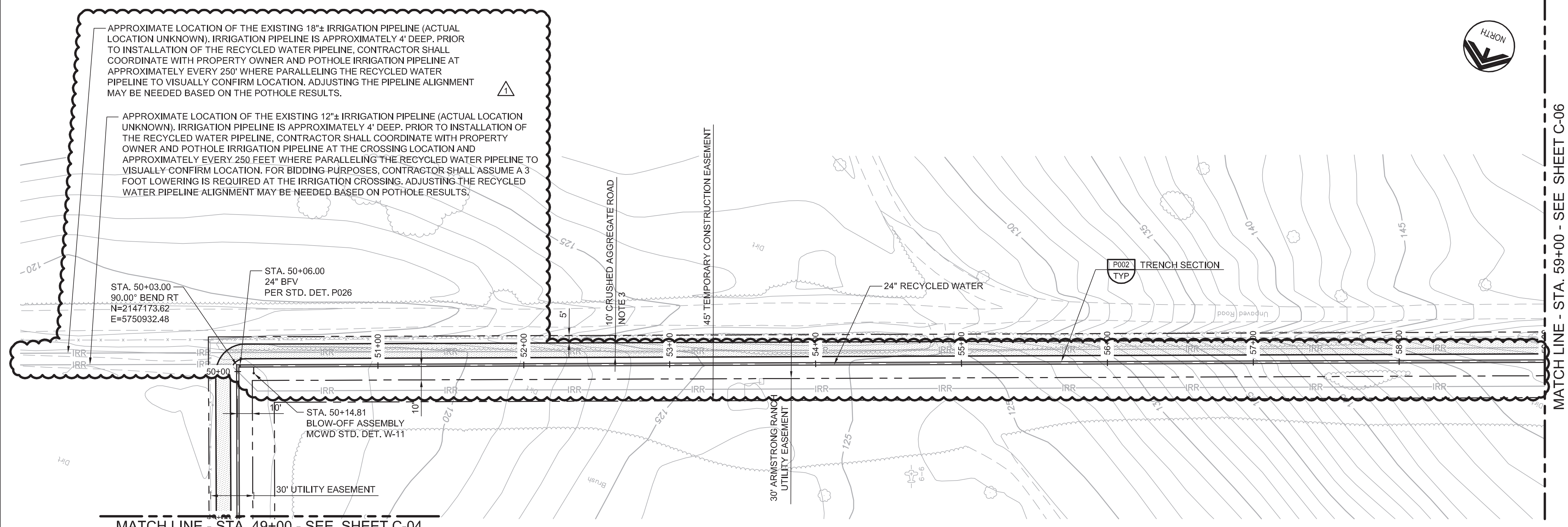

DESIGNED JPM	DISCIPLINE ENGINEER
DRAWN BH	
CHECKED AP	
DATE MAY 2017	
REV 05/19/17	
BY JPM	CHANGED PER ADDENDUM 1

PROJECT ENGINEER
Digitally signed by Jonathon P. Marshall
Contact Info: Carollo Engineers, Inc.
Date: 2017.05.19 16:42:15-0700'

PROJECT MANAGER
JONATHAN P. MARSHALL
No. 73265
CIVIL
STATE OF CALIFORNIA

carollo
Engineers...Working Wonders With Water™

MARINA COAST
Water District

REGIONAL URBAN WATER AUGMENTATION PROJECT
RECYCLED WATER PIPELINE
CIVIL
PLAN AND PROFILE
STA. 49+00 TO STA. 59+00

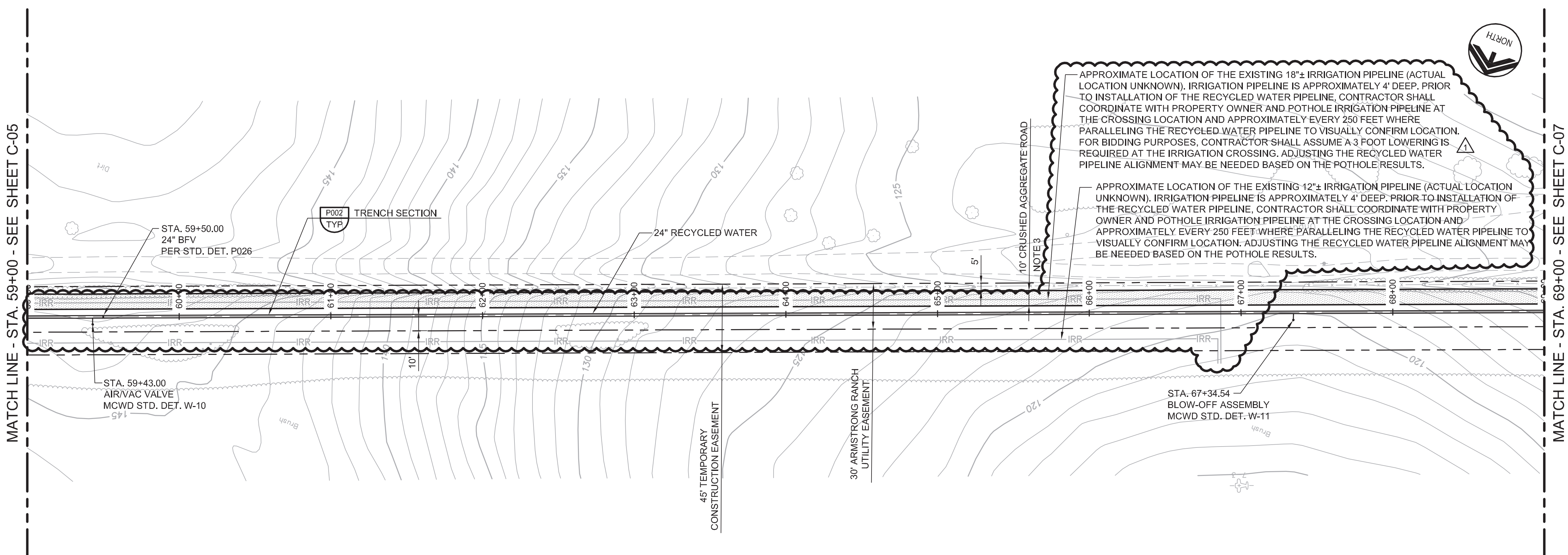

GENERAL NOTES

1. CONSTRUCT PIPELINE WITH A MINIMUM 4' OF COVER UNLESS SHOWN OTHERWISE IN THE PROFILE TO AVOID EXISTING UTILITIES OR ACCOMMODATE FUTURE GRADES.
2. THE DISTRICT HAS SECURED A 45' TEMPORARY CONSTRUCTION EASEMENT AS SHOWN ON THE PLANS. THE CONTRACTOR MAY, AT HIS OWN DISCRETION, NEGOTIATE WITH THE PROPERTY OWNER FOR TEMPORARY CONSTRUCTION EASEMENT WIDTH BEYOND THE 45 FEET SHOWN.
3. ROAD SHALL CONSIST OF 6-INCHES OF CRUSHED AGGREGATE COMPACTED TO 95%.

APPROXIMATE LOCATION OF THE EXISTING 18"± IRRIGATION PIPELINE (ACTUAL LOCATION UNKNOWN). IRRIGATION PIPELINE IS APPROXIMATELY 4' DEEP. PRIOR TO INSTALLATION OF THE RECYCLED WATER PIPELINE, CONTRACTOR SHALL COORDINATE WITH PROPERTY OWNER AND POT HOLE IRRIGATION PIPELINE AT THE CROSSING LOCATION AND APPROXIMATELY EVERY 250 FEET WHERE PARALLELING THE RECYCLED WATER PIPELINE TO VISUALLY CONFIRM LOCATION. FOR BIDDING PURPOSES, CONTRACTOR SHALL ASSUME A 3 FOOT LOWERING IS REQUIRED AT THE IRRIGATION CROSSING. ADJUSTING THE RECYCLED WATER PIPELINE ALIGNMENT MAY BE NEEDED BASED ON THE POT HOLE RESULTS.

APPROXIMATE LOCATION OF THE EXISTING 12"± IRRIGATION PIPELINE (ACTUAL LOCATION UNKNOWN). IRRIGATION PIPELINE IS APPROXIMATELY 4' DEEP. PRIOR TO INSTALLATION OF THE RECYCLED WATER PIPELINE, CONTRACTOR SHALL COORDINATE WITH PROPERTY OWNER AND POT HOLE IRRIGATION PIPELINE AT THE CROSSING LOCATION AND APPROXIMATELY EVERY 250 FEET WHERE PARALLELING THE RECYCLED WATER PIPELINE TO VISUALLY CONFIRM LOCATION. ADJUSTING THE RECYCLED WATER PIPELINE ALIGNMENT MAY BE NEEDED BASED ON THE POT HOLE RESULTS.

AVOID CUTTING UNDERGROUND UTILITY LINES. IT'S COSTLY.

Call before you Dig

1-800-227-2800

UNDERGROUND SERVICE (USA)

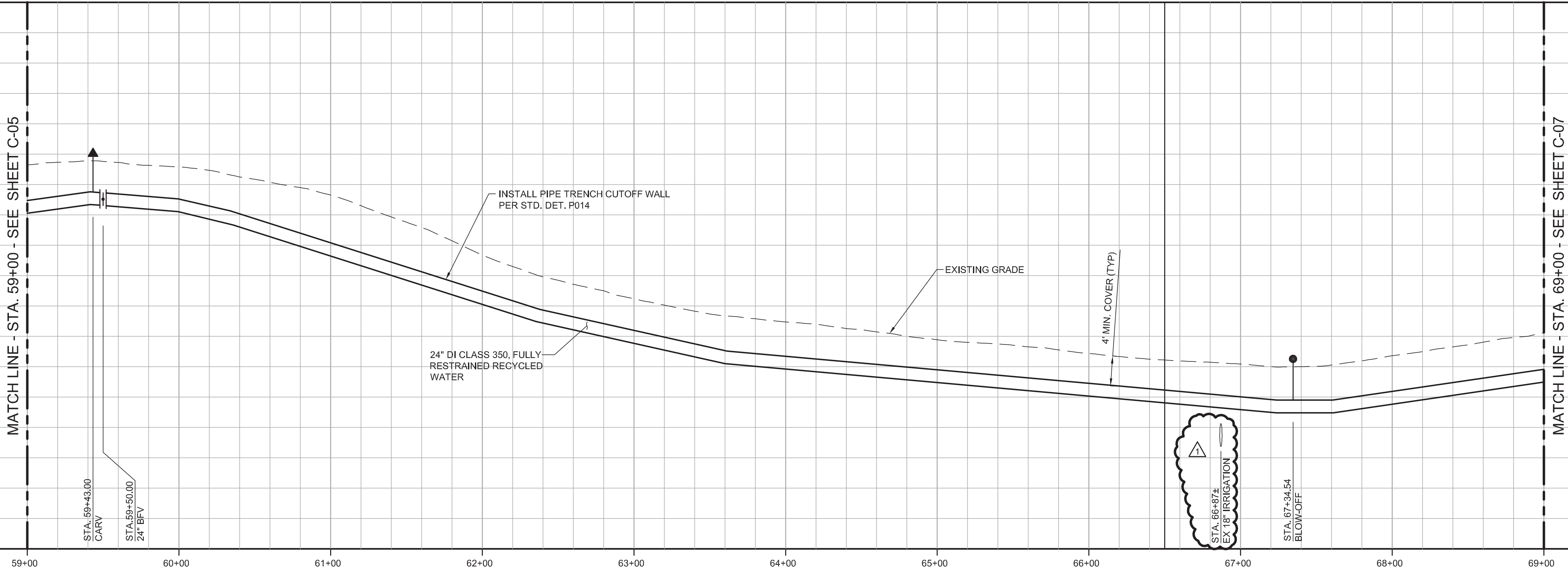

KEY MAP

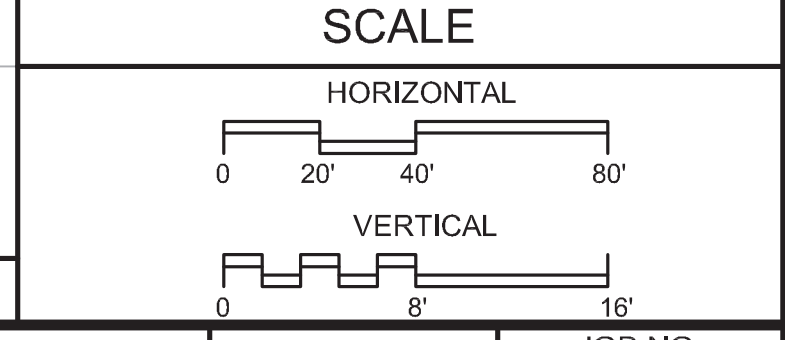
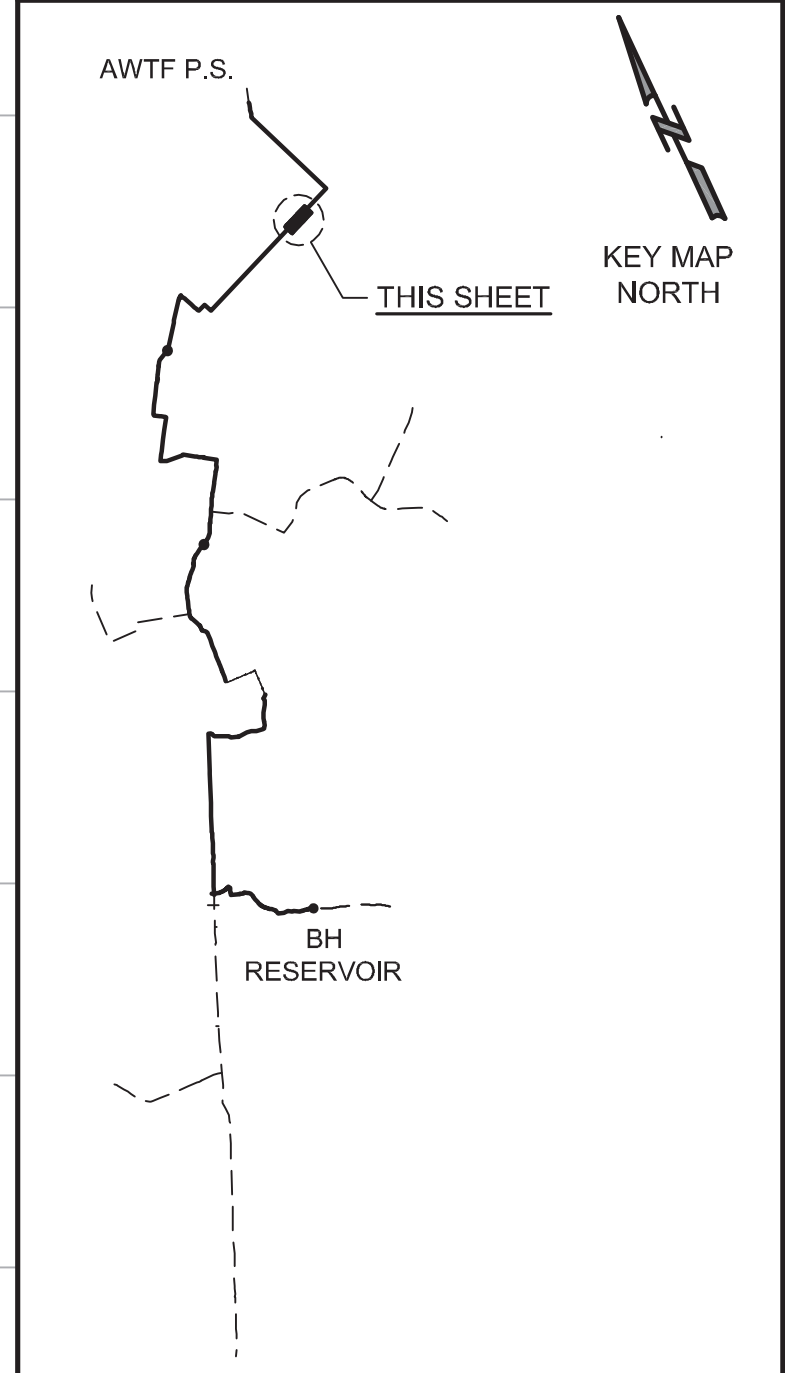

REV	DATE	BY	DESCRIPTION
05/19/17	JPM	CHANGED PER ADDENDUM 1	

DESIGNED	JPM
DRAWN	BH
CHECKED	AP
DATE	MAY 2017

PROJECT ENGINEER
Digitally signed by Jonathon P. Marshall
Contact Info: Carollo Engineers, Inc.
Date: 2017.05.19 16:42:06-0700'

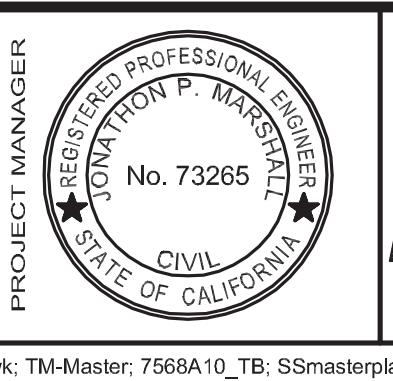

REGIONAL URBAN WATER AUGMENTATION PROJECT
RECYCLED WATER PIPELINE
CIVIL
PLAN AND PROFILE
STA. 59+00 TO STA. 69+00

VERIFY SCALES BAR IS ONE INCH ON ORIGINAL DRAWING 0 1"	JOB NO. 7568A.10
IF NOT ONE INCH ON THIS SHEET, ADJUST SCALES ACCORDINGLY	DRAWING NO. C-06
	SHEET NO. 14 OF 93

GENERAL NOTES

1. CONSTRUCT PIPELINE WITH A MINIMUM 4' OF COVER UNLESS SHOWN OTHERWISE IN THE PROFILE TO AVOID EXISTING UTILITIES OR ACCOMMODATE FUTURE GRADES.
2. THE DISTRICT HAS SECURED A 45' TEMPORARY CONSTRUCTION EASEMENT AS SHOWN ON THE PLANS. THE CONTRACTOR MAY, AT HIS OWN DISCRETION, NEGOTIATE WITH THE PROPERTY OWNER FOR TEMPORARY CONSTRUCTION EASEMENT WIDTH BEYOND THE 45 FEET SHOWN.
3. ROAD SHALL CONSIST OF 6-INCHES OF CRUSHED AGGREGATE COMPACTED TO 95%.

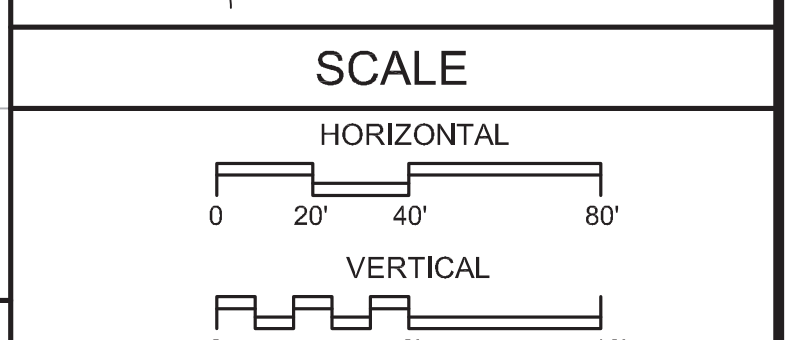
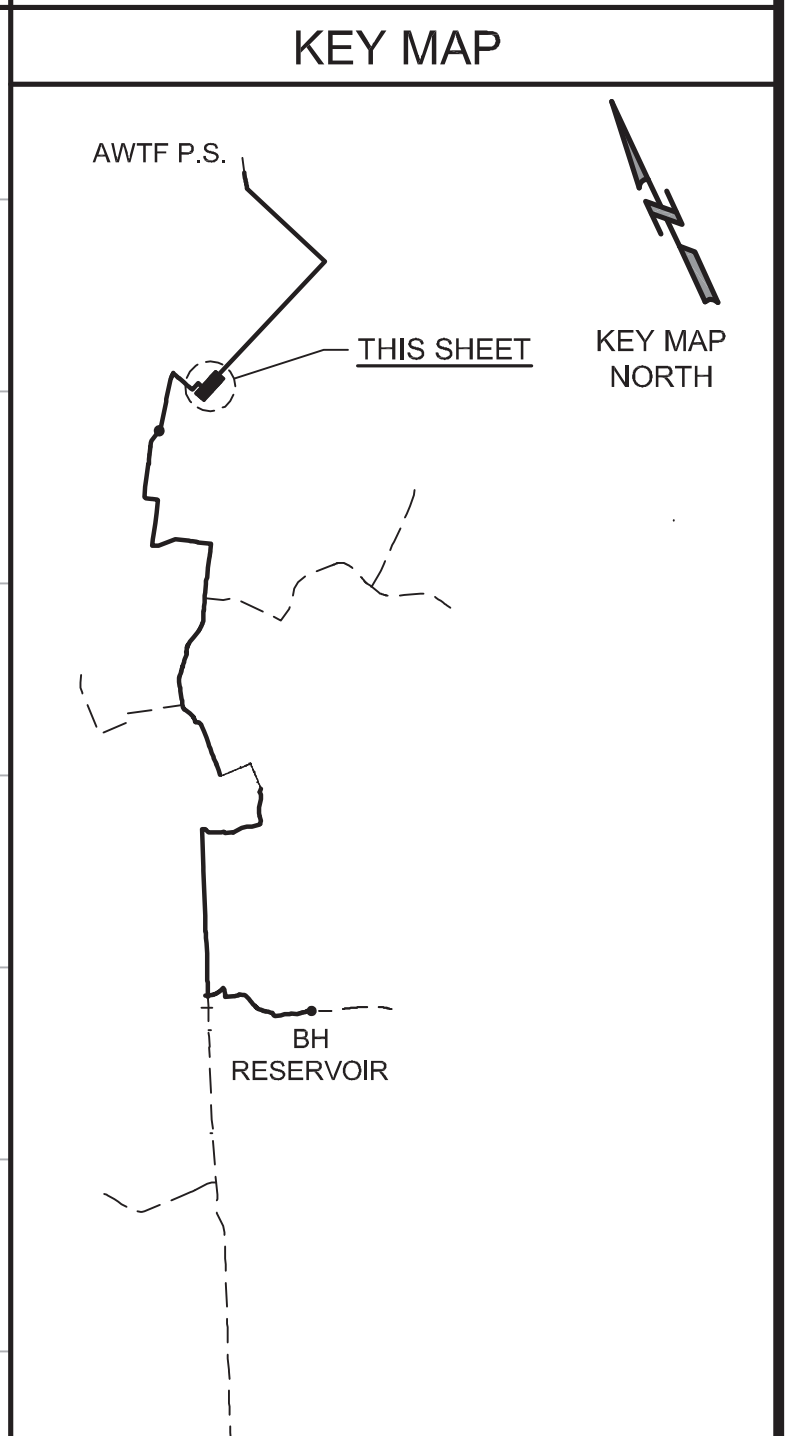
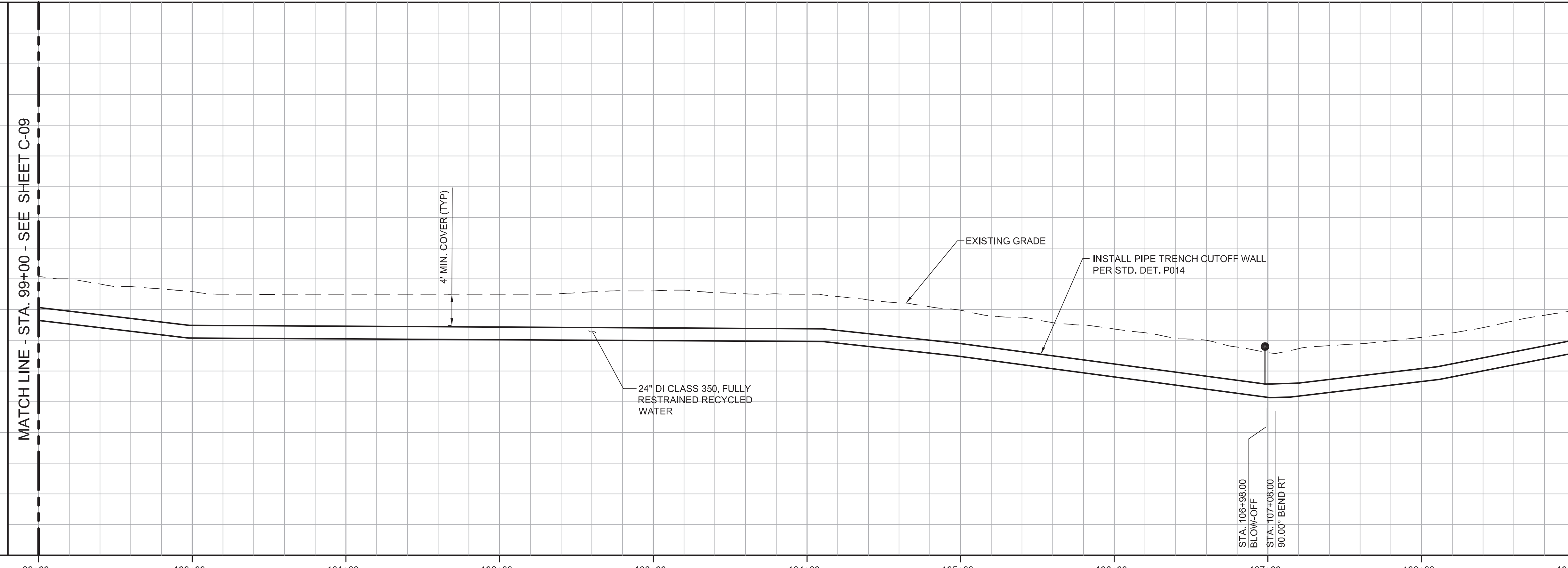
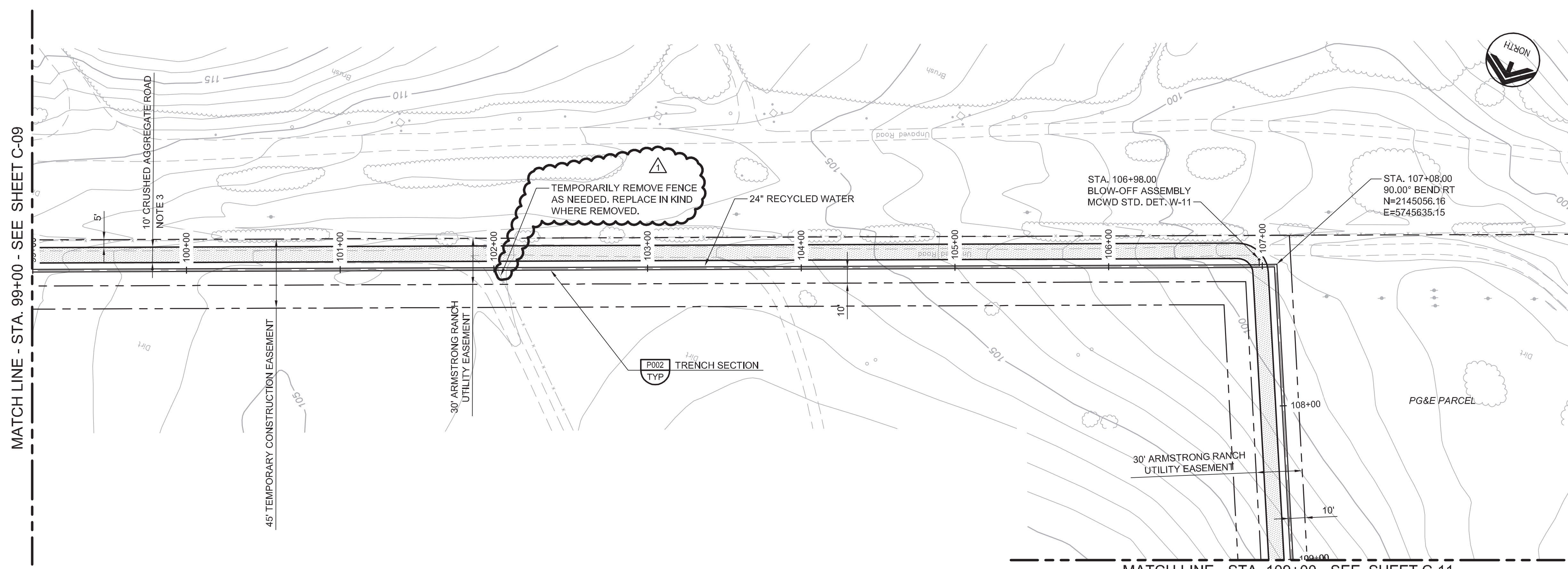

REV	DATE	BY	DESCRIPTION
△	05/19/17	JPM	CHANGED PER ADDENDUM 1

DESIGNED	JPM
DRAWN	BH
CHECKED	AP
DATE	MAY 2017

PROJECT ENGINEER
 Digitally signed by Jonathon P. Marshall
 Contact Info: Carollo Engineers, Inc.
 Date: 2017.05.19 16:41:57-0700'



Marina Coast Water District
 REGIONAL URBAN WATER AUGMENTATION PROJECT
 RECYCLED WATER PIPELINE
 CIVIL
 PLAN AND PROFILE
 STA. 99+00 TO STA. 109+00

VERIFY SCALES BAR IS ONE INCH ON ORIGINAL DRAWING 0 1" 1"	JOB NO. 7568A.10
IF NOT ONE INCH ON THIS SHEET, ADJUST SCALES ACCORDINGLY	DRAWING NO. C-10
	SHEET NO. 18 OF 93

GENERAL NOTES

1. CONSTRUCT PIPELINE WITH A MINIMUM 4' OF COVER UNLESS SHOWN OTHERWISE IN THE PROFILE TO AVOID EXISTING UTILITIES OR ACCOMMODATE FUTURE GRADES.
2. THE DISTRICT HAS SECURED A 45' TEMPORARY CONSTRUCTION EASEMENT AS SHOWN ON THE PLANS. THE CONTRACTOR MAY, AT HIS OWN DISCRETION, NEGOTIATE WITH THE PROPERTY OWNER FOR TEMPORARY CONSTRUCTION EASEMENT WIDTH BEYOND THE 45 FEET SHOWN.
3. ROAD SHALL CONSIST OF 6-INCHES OF CRUSHED AGGREGATE COMPACTED TO 95%.



KEY MAP

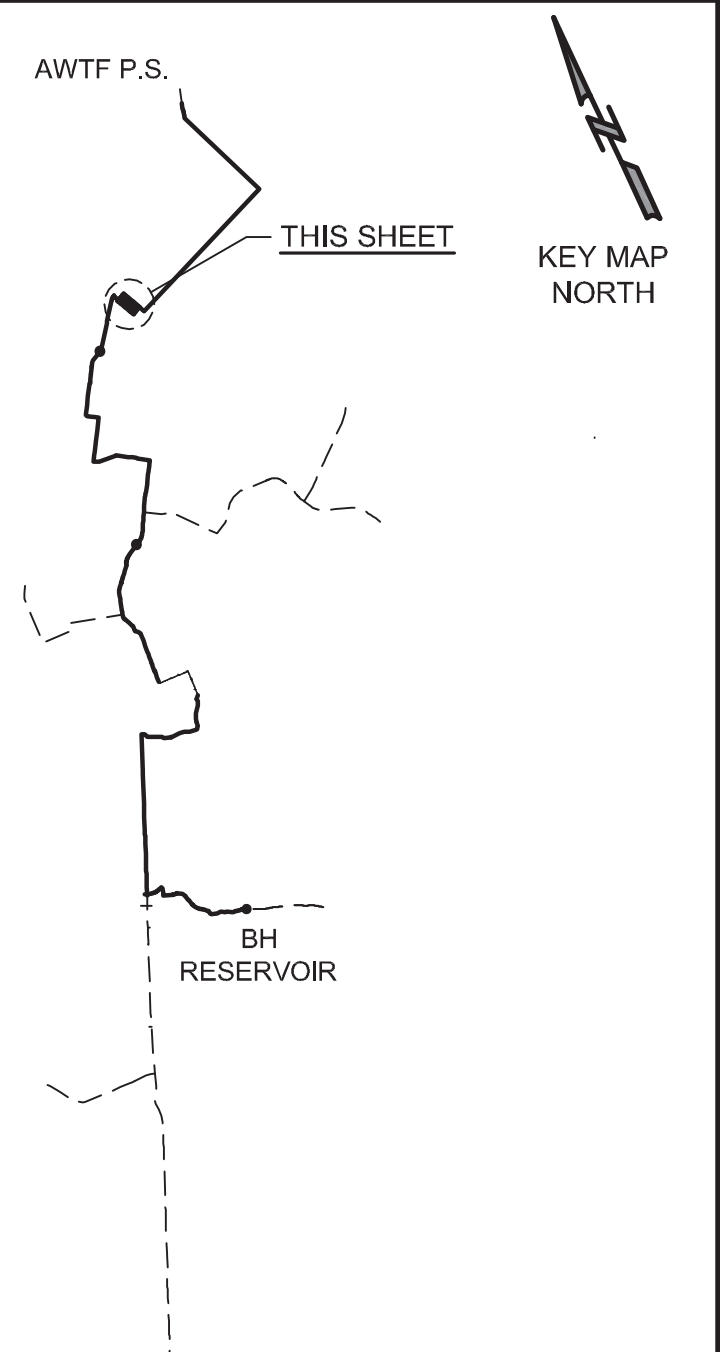

SCALE

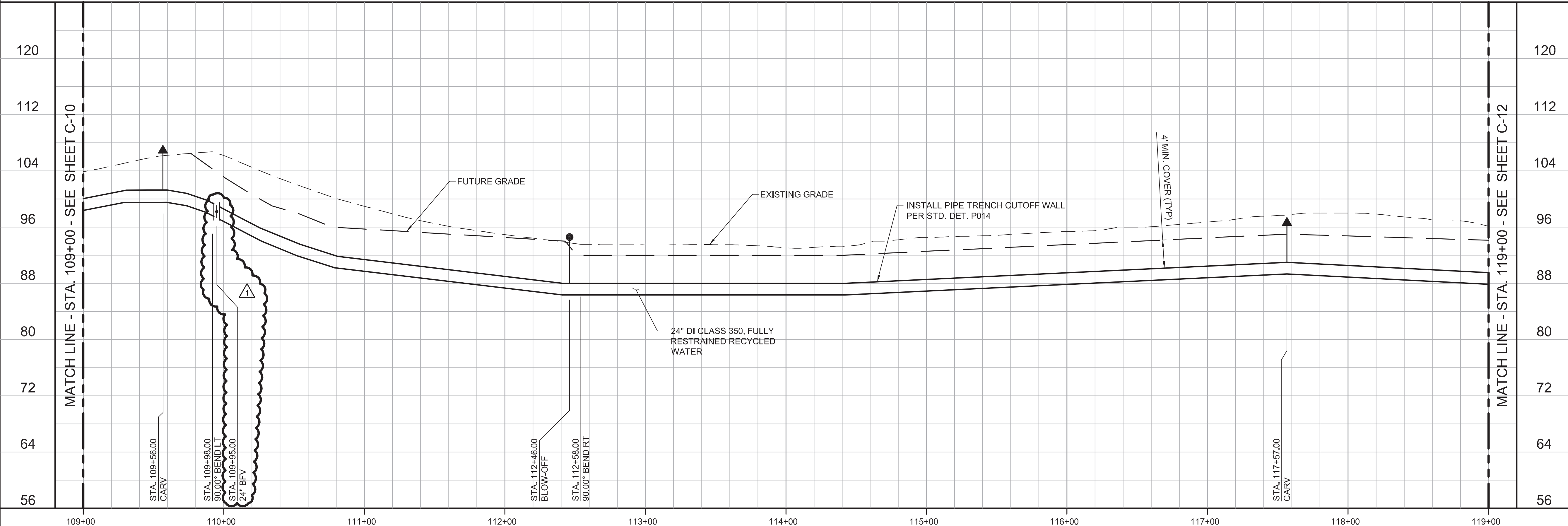
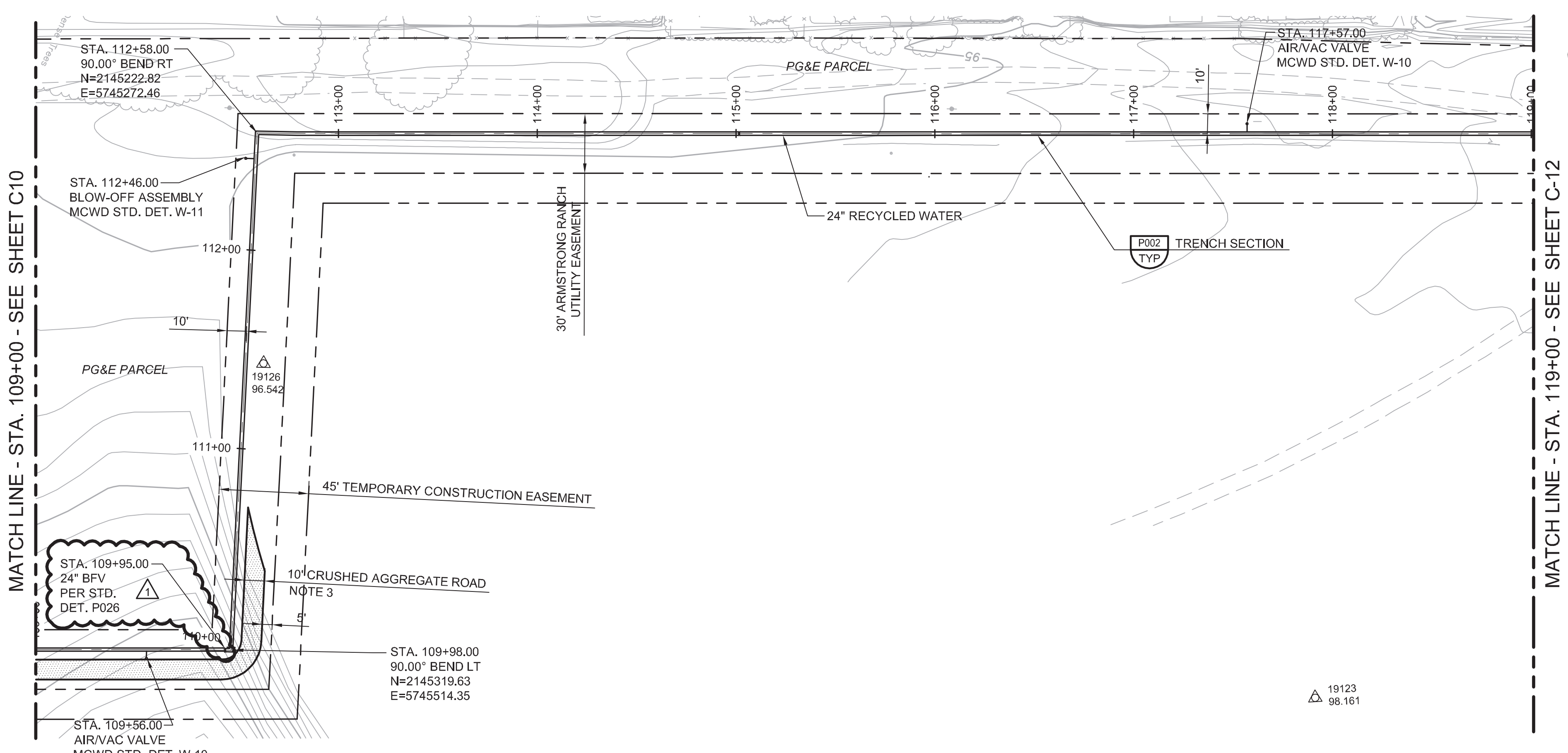
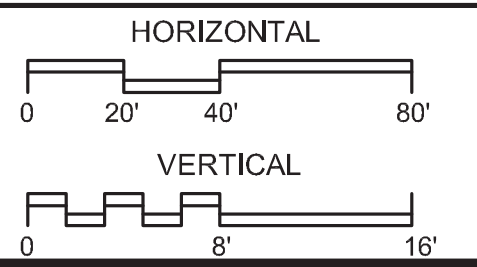

REV	DATE	BY	DESCRIPTION
△	05/19/17	JPM	CHANGED PER ADDENDUM 1

DESIGNED	JPM
DRAWN	BH
CHECKED	AP
DATE	MAY 2017

PROJECT ENGINEER
 Digitally signed by Jonathon P. Marshall
 Contact Info: Carollo Engineers, Inc.
 Date: 2017.05.19 16:41:48-0700'

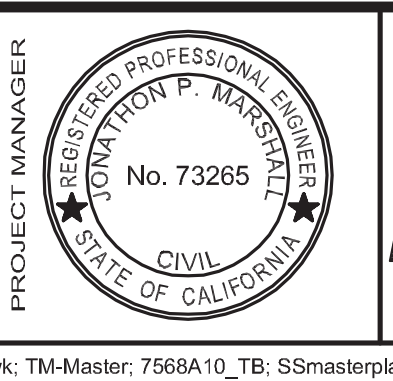

REGIONAL URBAN WATER AUGMENTATION PROJECT
 RECYCLED WATER PIPELINE
 CIVIL
 PLAN AND PROFILE
 STA. 109+00 TO STA. 119+00

VERIFY SCALES BAR IS ONE INCH ON ORIGINAL DRAWING 0 1" 16' IF NOT ONE INCH ON THIS SHEET, ADJUST SCALES ACCORDINGLY	JOB NO. 7568A.10 DRAWING NO. C-11 SHEET NO. 19 OF 93
--	---

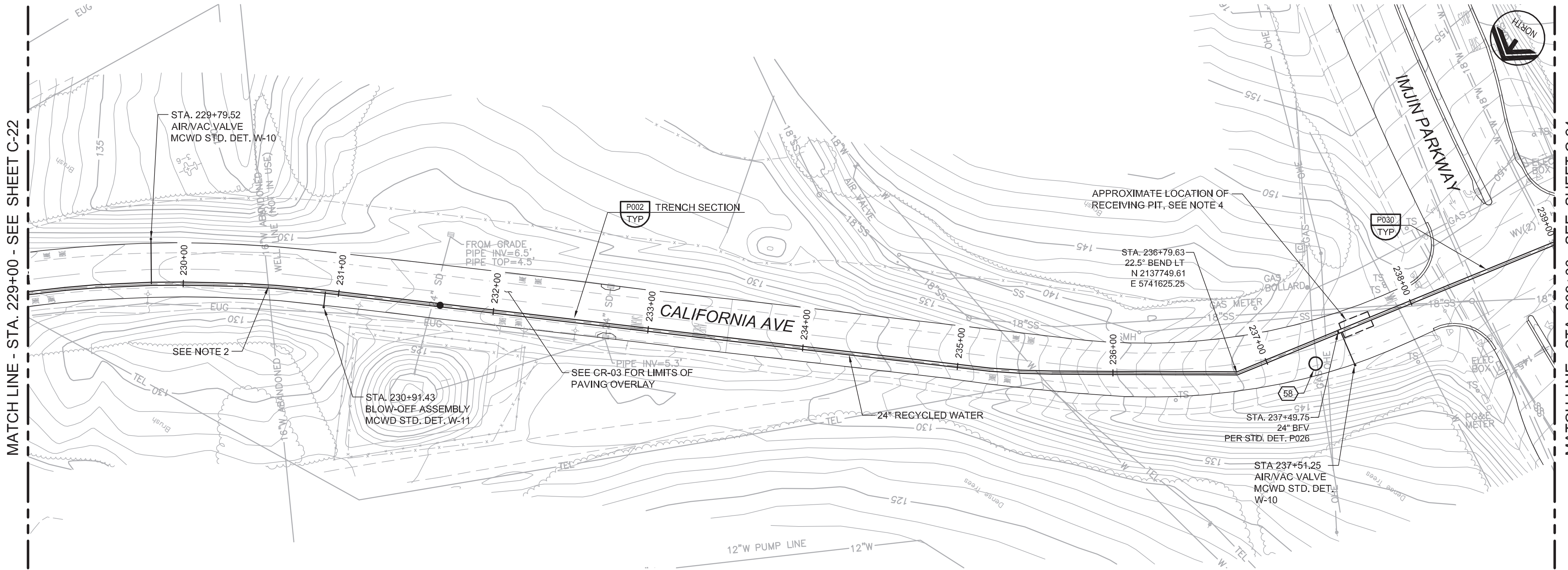

- ### GENERAL NOTES
- CONSTRUCT PIPELINE WITH A MINIMUM 4' OF COVER UNLESS SHOWN OTHERWISE IN THE PROFILE TO AVOID EXISTING UTILITIES OR ACCOMMODATE FUTURE GRADES.
 - CONTRACTOR MAY CUT THROUGH ABANDONED LINE AND CAP IF IN CONFLICT WITH NEW RW LINE.
 - ANY CONSTRUCTION ACTIVITIES WHICH IMPACT PARKWAYS SHALL BE CONDUCTED TO MINIMIZE DISTURBANCE TO ADJACENT PROPERTY OWNERS. ANY AREAS IMPACTED SHALL BE PHOTOGRAPHED PRIOR TO CONSTRUCTION, AND RESTORED TO THEIR PRE-CONSTRUCTION CONDITION PRIOR TO CONTRACTOR DEMOBILIZATION.
 - EXACT LOCATIONS AND DIMENSIONS OF JACKING AND RECEIVING PITS TO BE DETERMINED BY CONTRACTOR AND SUBMITTED TO ENGINEER FOR REVIEW.

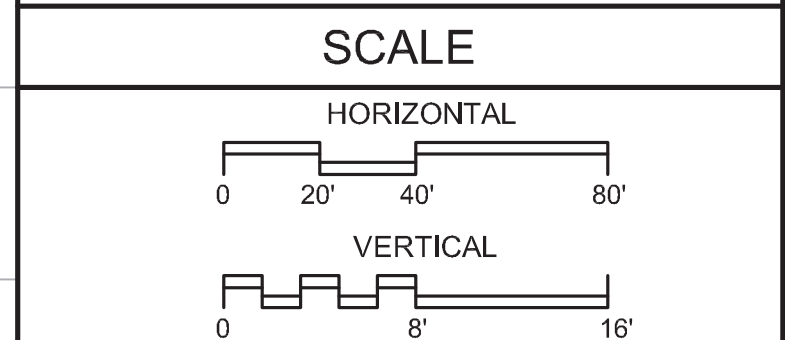
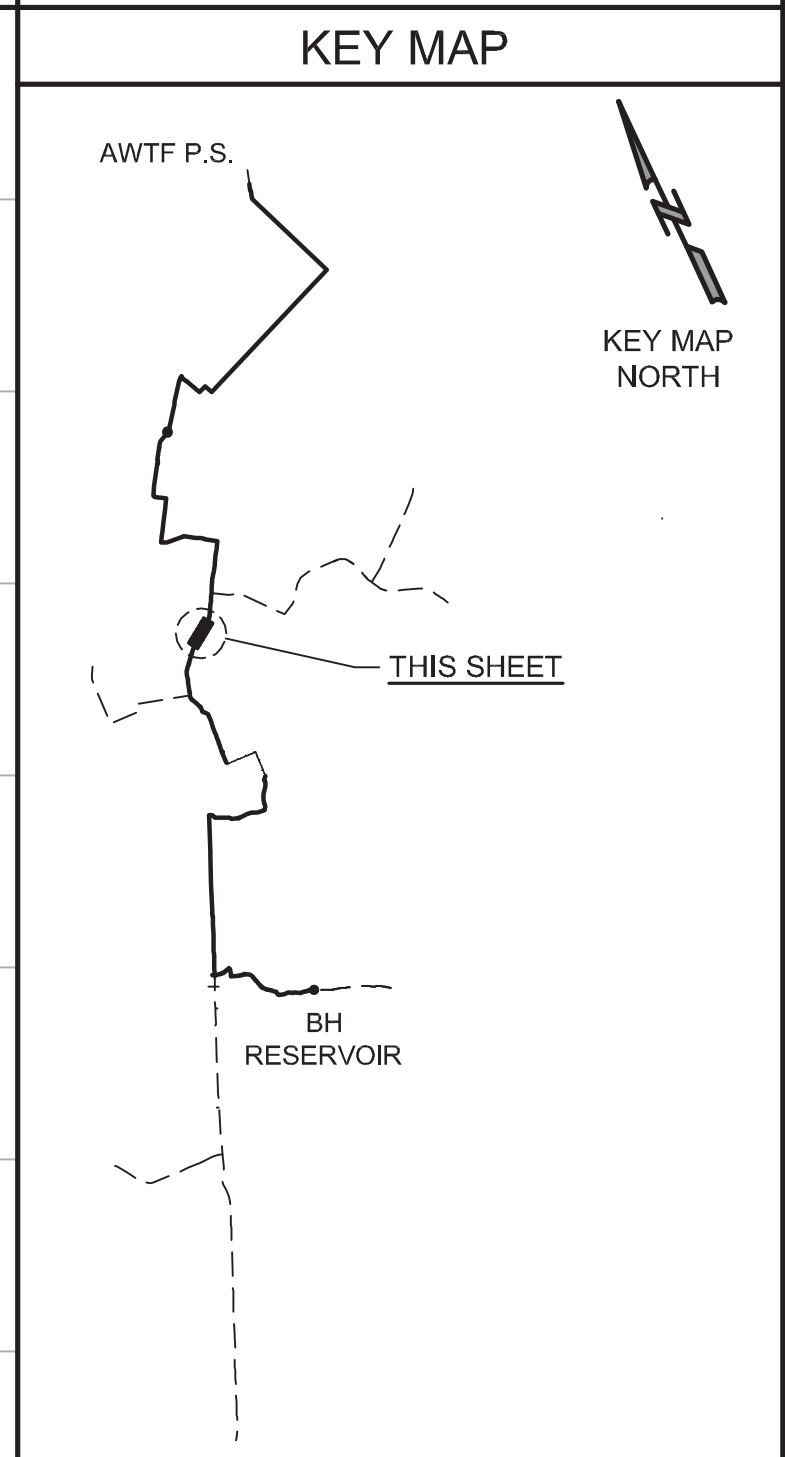
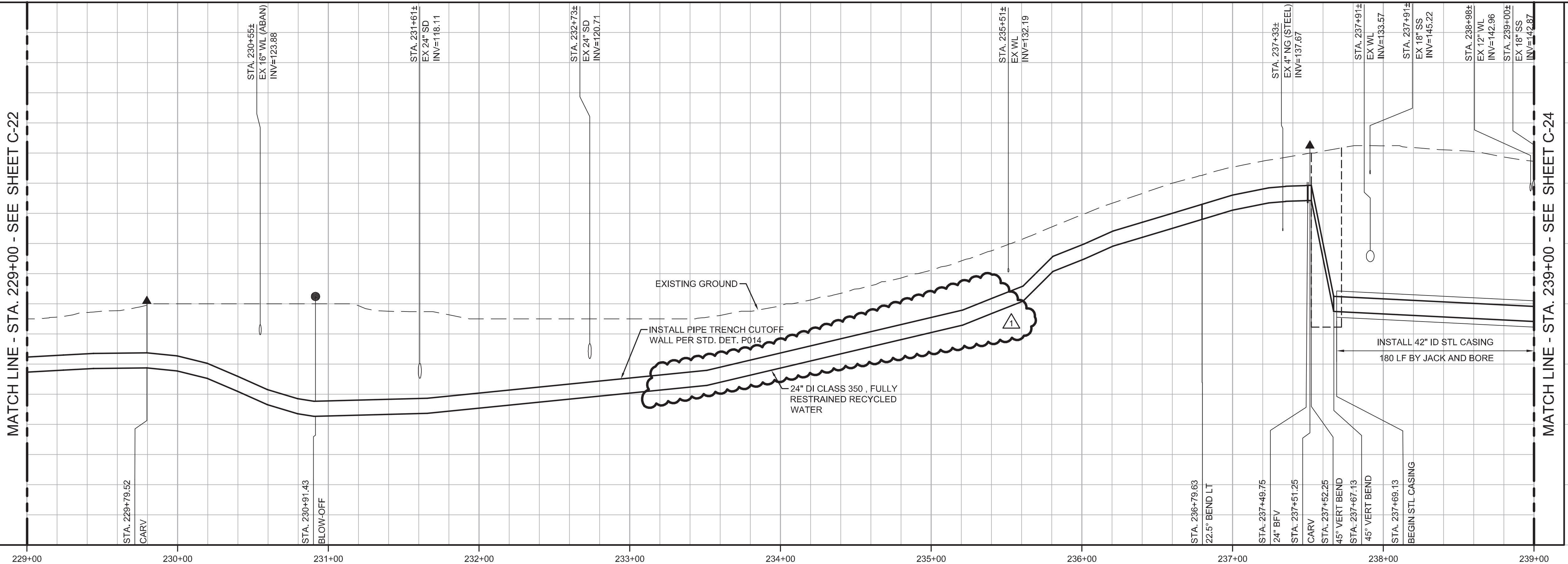

REV	DATE	BY	DESCRIPTION
△	05/19/17	JPM	CHANGED PER ADDENDUM 1

DESIGNED	JPM
DRAWN	BH
CHECKED	AP
DATE	MAY 2017

PROJECT ENGINEER
Digitally signed by Jonathon P. Marshall
Contact Info: Carollo Engineers, Inc.
Date: 2017.05.19 16:41:38-0700'

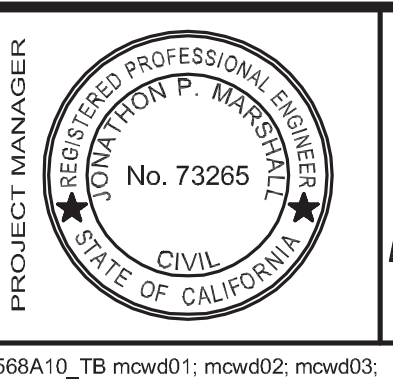

REGIONAL URBAN WATER AUGMENTATION PROJECT
RECYCLED WATER PIPELINE
CIVIL
PLAN AND PROFILE
STA. 229+00 TO STA. 239+00

VERIFY SCALES BAR IS ONE INCH ON ORIGINAL DRAWING 0 1" 1"	JOB NO. 7568A.10
IF NOT ONE INCH ON THIS SHEET, ADJUST SCALES ACCORDINGLY	DRAWING NO. C-23
	SHEET NO. 31 OF 93

GENERAL NOTES

1. CONSTRUCT PIPELINE WITH A MINIMUM 4' OF COVER UNLESS SHOWN OTHERWISE IN THE PROFILE TO AVOID EXISTING UTILITIES OR ACCOMMODATE FUTURE GRADES.
2. ALLOWABLE CONSTRUCTION WORK AREA ON NORMANDY RD SHALL BE FROM EDGE OF PAVEMENT TO EDGE OF PAVEMENT.

AVOID CUTTING UNDERGROUND UTILITY LINES. IT'S COSTLY.

Call before you Dig

1-800-227-2800

UNDERGROUND SERVICE (USA)

KEY MAP

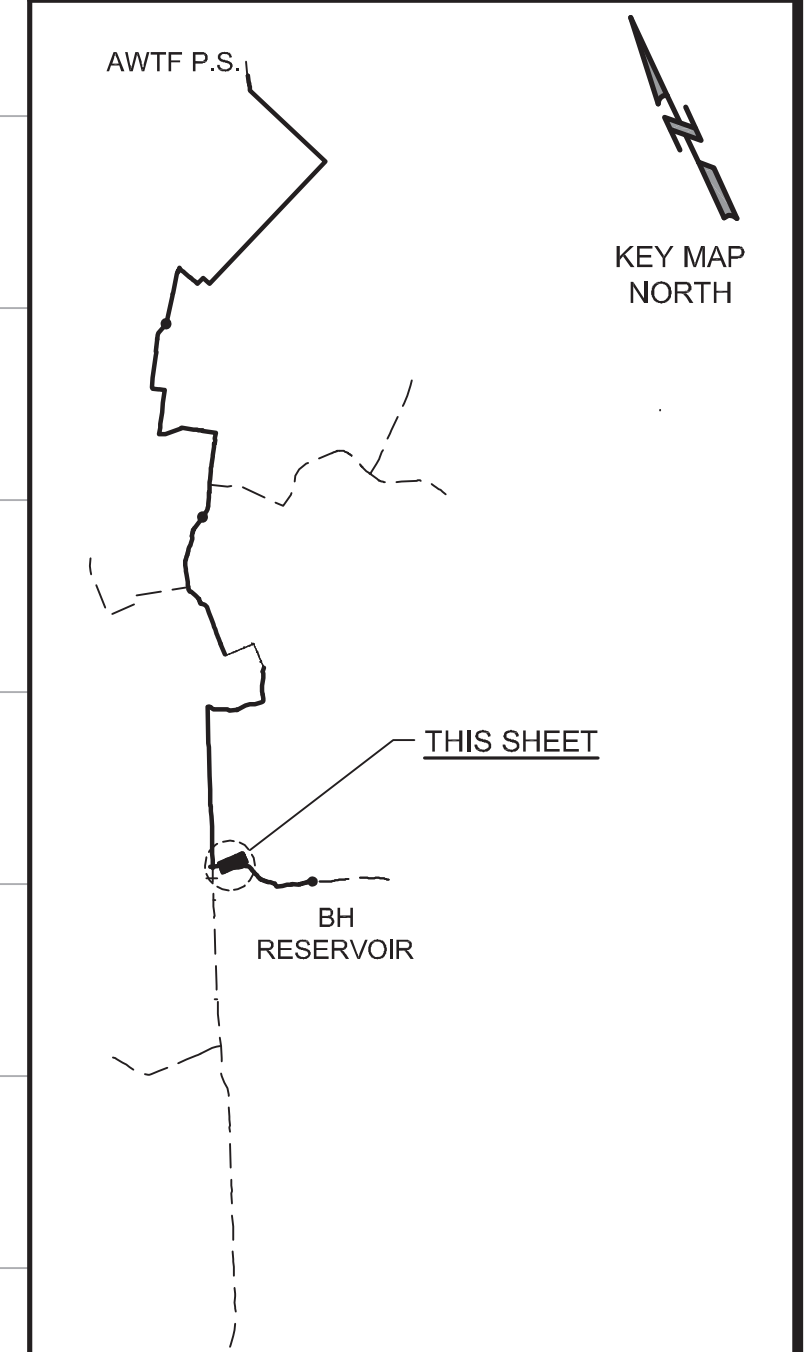

SCALE

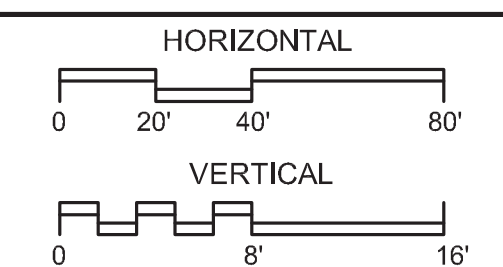

VERIFY SCALES BAR IS ONE INCH ON ORIGINAL DRAWING 0 1" 16' IF NOT ONE INCH ON THIS SHEET, ADJUST SCALES ACCORDINGLY	JOB NO. 7568A.10 DRAWING NO. C-40 SHEET NO. 48 OF 93
---	--

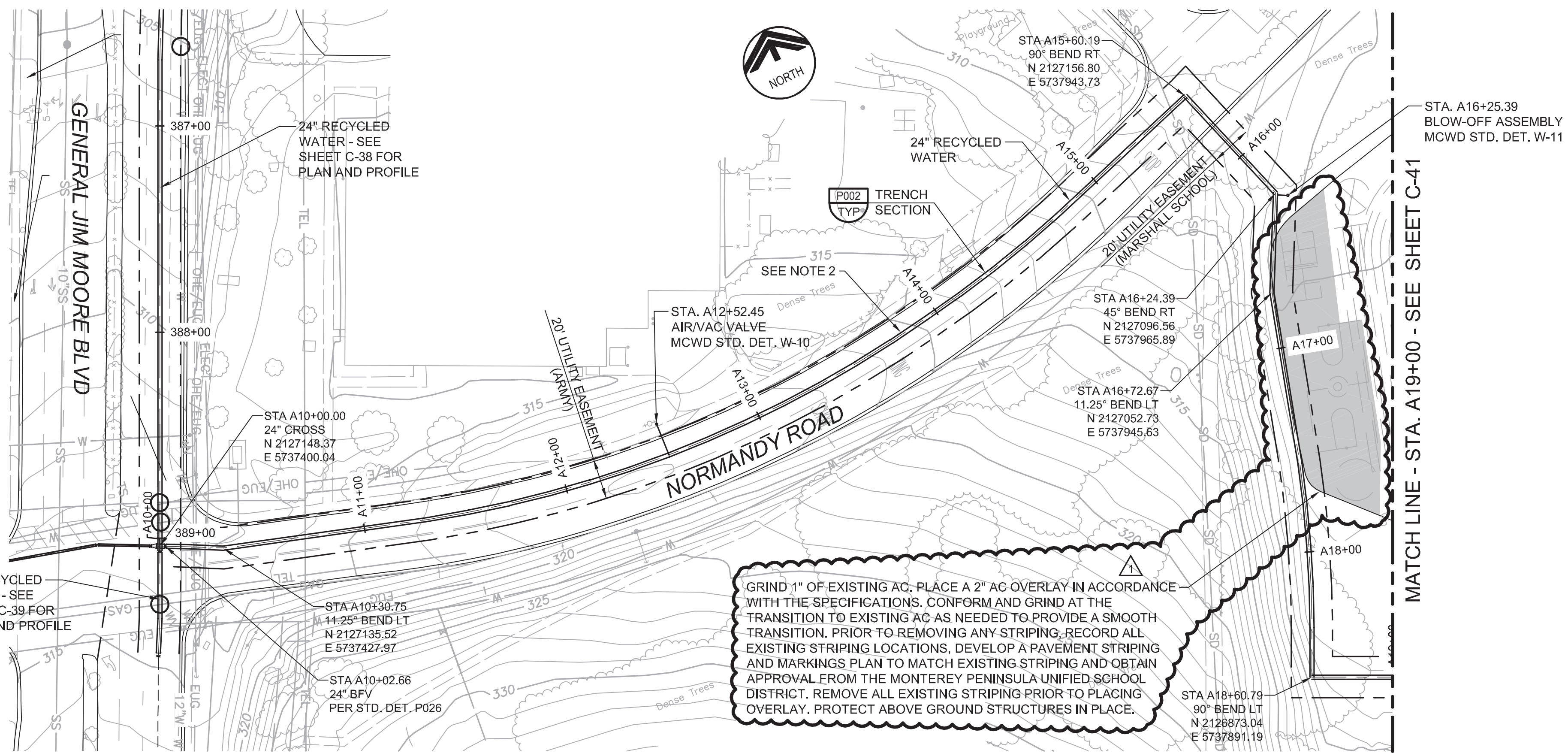

GRIND 1" OF EXISTING AC. PLACE A 2" AC OVERLAY IN ACCORDANCE WITH THE SPECIFICATIONS. CONFORM AND GRIND AT THE TRANSITION TO EXISTING AC AS NEEDED TO PROVIDE A SMOOTH TRANSITION. PRIOR TO REMOVING ANY STRIPING, RECORD ALL EXISTING STRIPING LOCATIONS, DEVELOP A PAVEMENT STRIPING AND MARKINGS PLAN TO MATCH EXISTING STRIPING AND OBTAIN APPROVAL FROM THE MONTEREY PENINSULA UNIFIED SCHOOL DISTRICT. REMOVE ALL EXISTING STRIPING PRIOR TO PLACING OVERLAY. PROTECT ABOVE GROUND STRUCTURES IN PLACE.

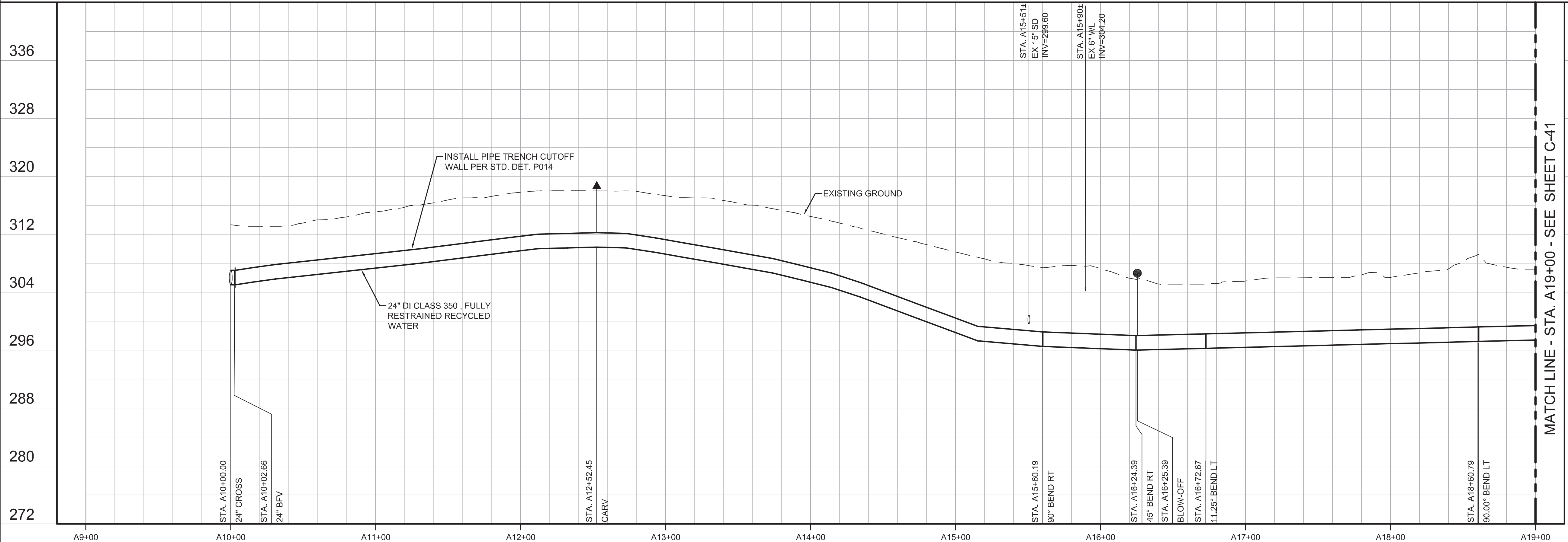

REV	DATE	BY	DESCRIPTION
05/19/17	JPM	AP	CHANGED PER ADDENDUM 1

DESIGNED JPM	DISCIPLINE ENGINEER
DRAWN BH	
CHECKED AP	
DATE MAY 2017	

PROJECT ENGINEER
Digitally signed by Jonathon P. Marshall
Contact Info: Carollo Engineers, Inc.
Date: 2017.05.19 16:41:28-0700'



REGIONAL URBAN WATER AUGMENTATION PROJECT
RECYCLED WATER PIPELINE
CIVIL
PLAN AND PROFILE
WATER LINE "A" - STA. A10+00 TO STA. A19+00

GENERAL NOTES

- CONSTRUCT PIPELINE WITH A MINIMUM 4' OF COVER UNLESS SHOWN OTHERWISE IN THE PROFILE TO AVOID EXISTING UTILITIES OR ACCOMMODATE FUTURE GRADES.

AVOID CUTTING UNDERGROUND UTILITY LINES. IT'S COSTLY.
Call before you Dig
 1-800-227-2800

UNDERGROUND SERVICE (USA)

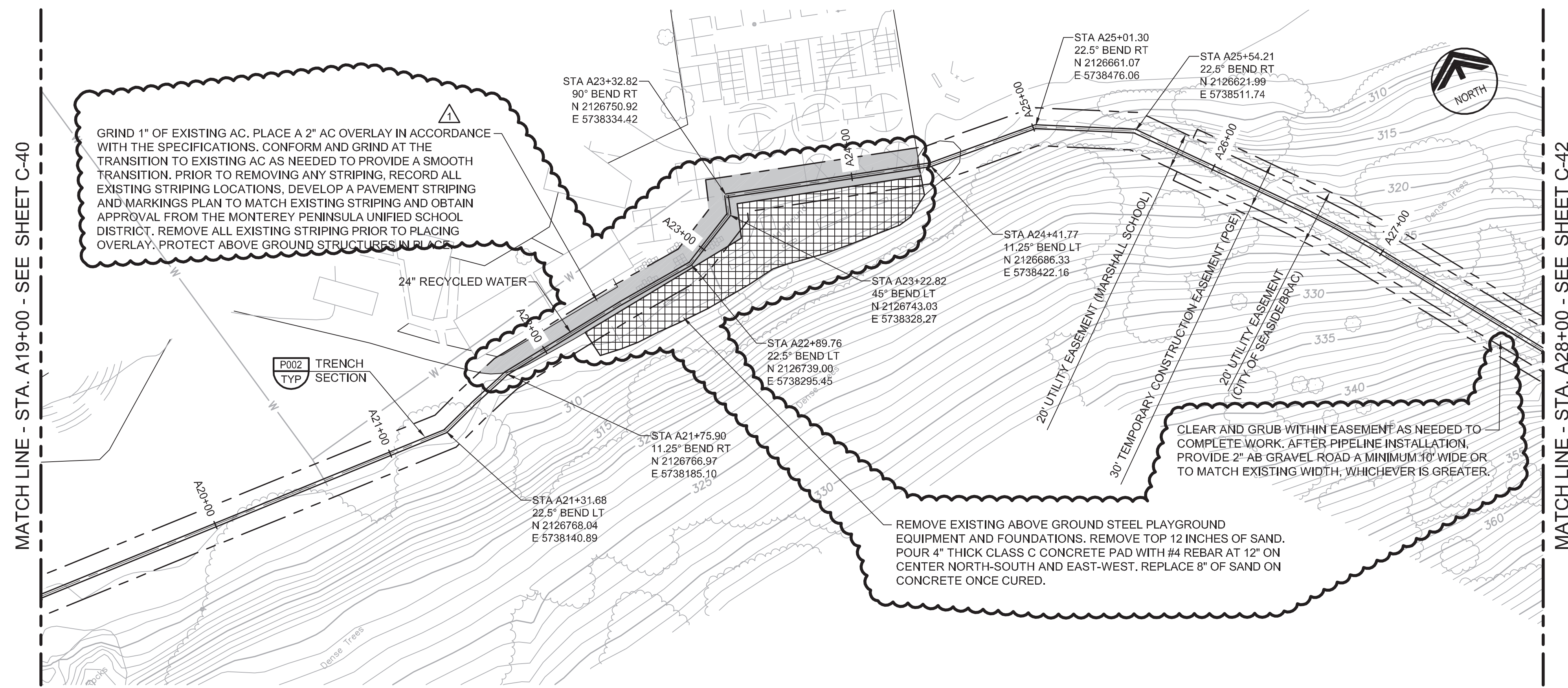

KEY MAP

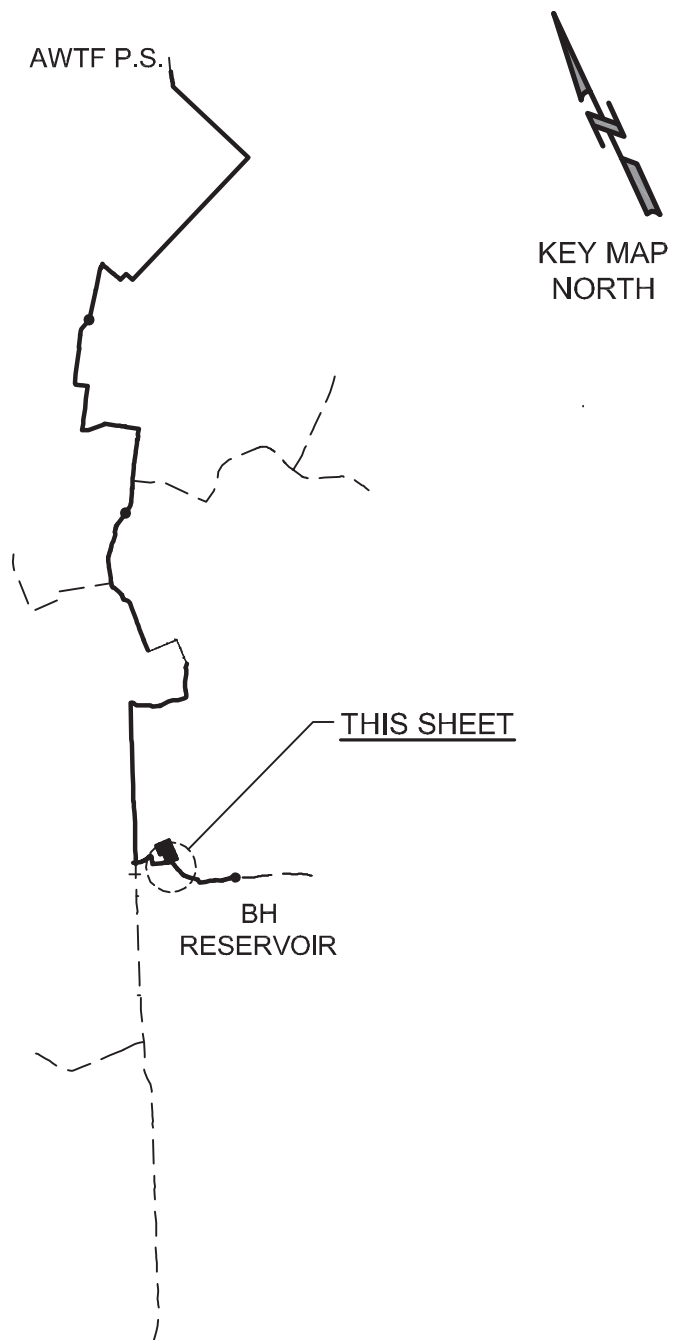

SCALE

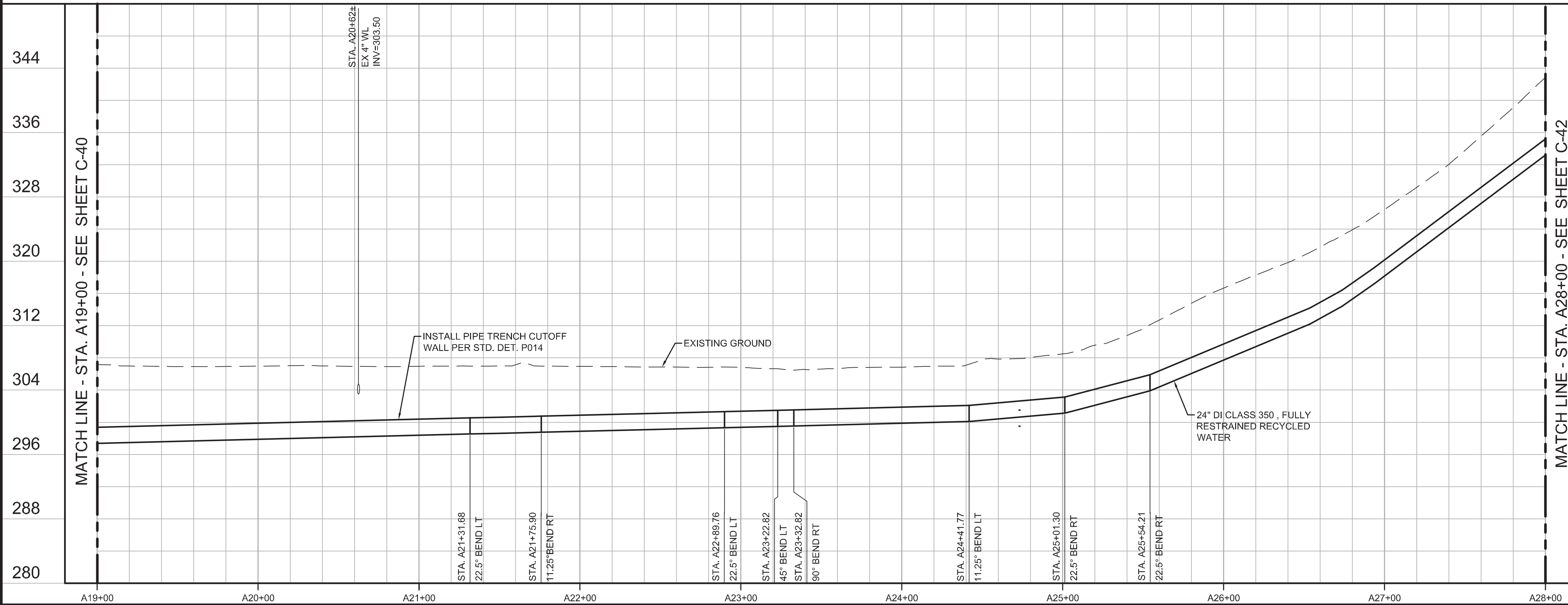
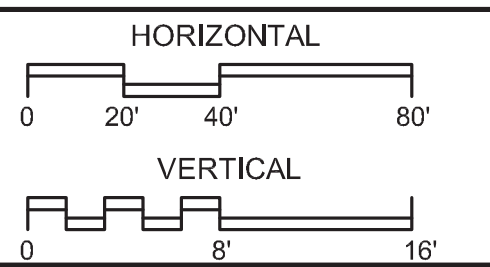

REV	DATE	BY	DESCRIPTION
05/19/17	JPM	CHANGED PER ADDENDUM 1	

DESIGNED	JPM
DRAWN	BH
CHECKED	AP
DATE	MAY 2017

PROJECT ENGINEER
 Digitally signed by Jonathon P. Marshall
 Contact Info: Carollo Engineers, Inc.
 Date: 2017.05.19 16:40:45-0700'



REGIONAL URBAN WATER AUGMENTATION PROJECT
RECYCLED WATER PIPELINE
 CIVIL
PLAN AND PROFILE
WATER LINE "A" - STA. A19+00 TO STA. A28+00

VERIFY SCALES BAR IS ONE INCH ON ORIGINAL DRAWING 0 1"	JOB NO. 7568A.10
IF NOT ONE INCH ON THIS SHEET, ADJUST SCALES ACCORDINGLY	DRAWING NO. C-41
	SHEET NO. 49 OF 93

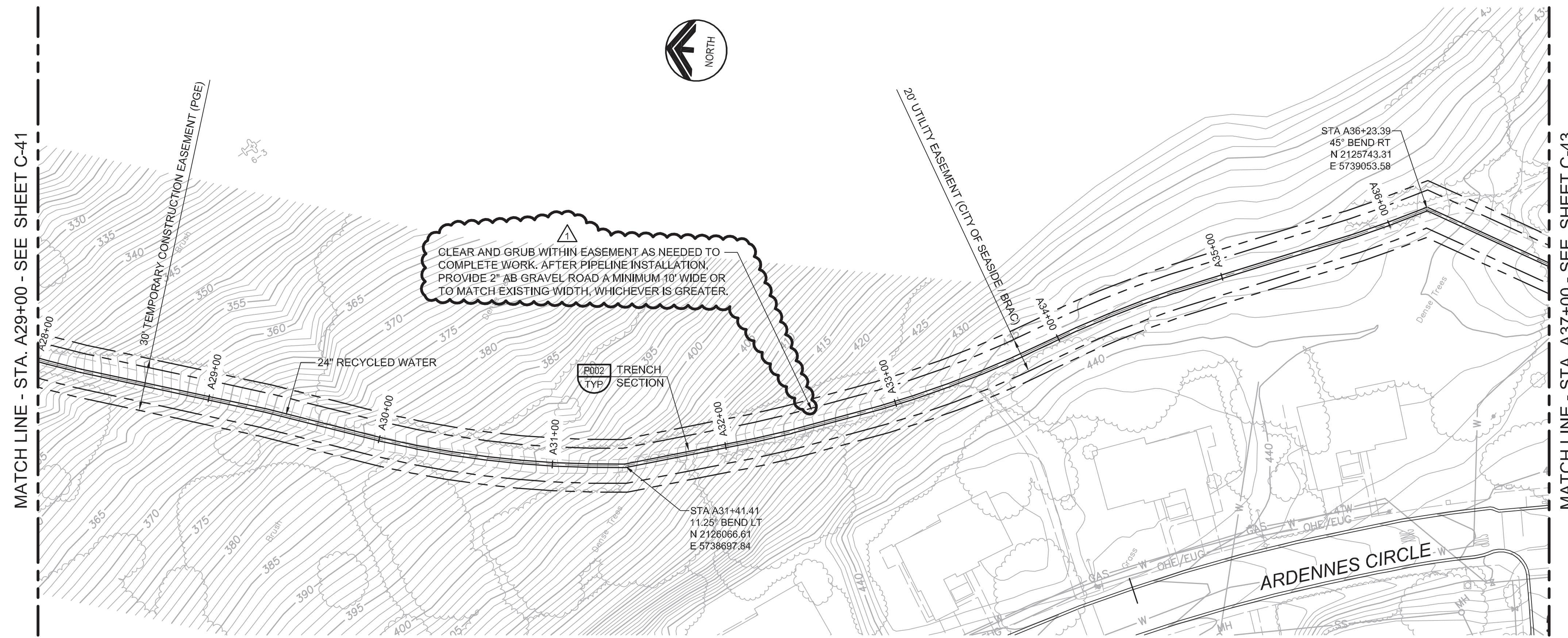

MATCH LINE - STA. A29+00 - SEE SHEET C-41

MATCH LINE - STA. A37+00 - SEE SHEET C-43

CLEAR AND GRUB WITHIN EASEMENT AS NEEDED TO COMPLETE WORK. AFTER PIPELINE INSTALLATION, PROVIDE 2" AB GRAVEL ROAD A MINIMUM 10' WIDE OR TO MATCH EXISTING WIDTH, WHICHEVER IS GREATER.

R002 TRENCH SECTION TYP

STA A31+41.41
11.25° BEND LT
N 2126066.61
E 5738697.84

STA A36+23.39
45° BEND RT
N 2126743.31
E 5739053.58

GENERAL NOTES

- CONSTRUCT PIPELINE WITH A MINIMUM 4' OF COVER UNLESS SHOWN OTHERWISE IN THE PROFILE TO AVOID EXISTING UTILITIES OR ACCOMMODATE FUTURE GRADES.

AVOID CUTTING UNDERGROUND UTILITY LINES. IT'S COSTLY.
Call before you Dig
1-800-227-2600

UNDERGROUND SERVICE (USA)

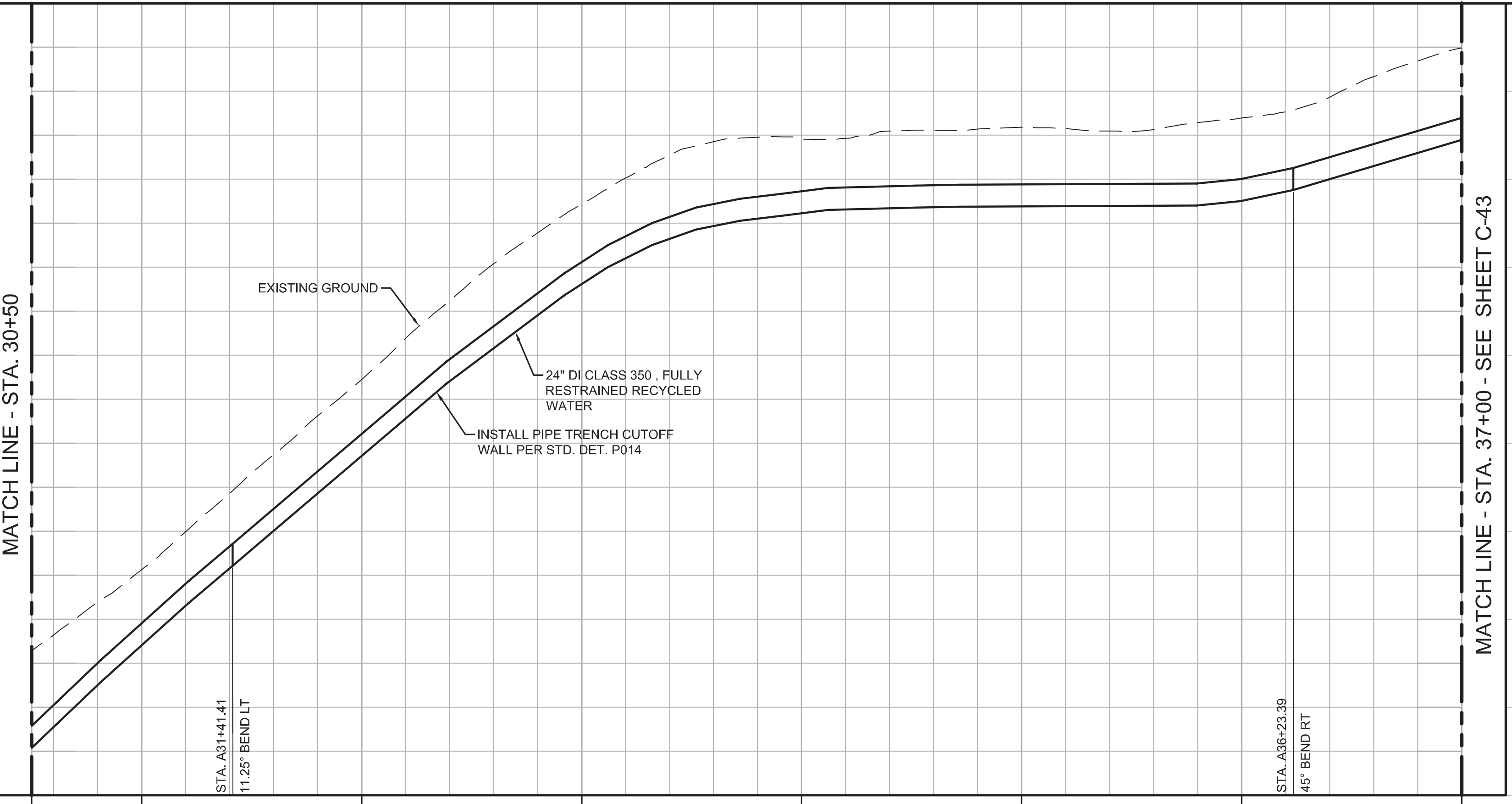
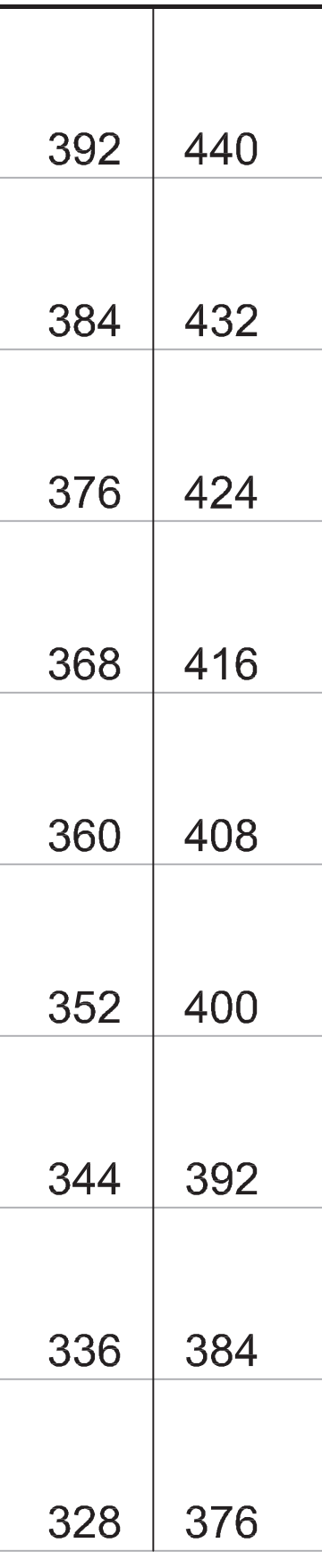
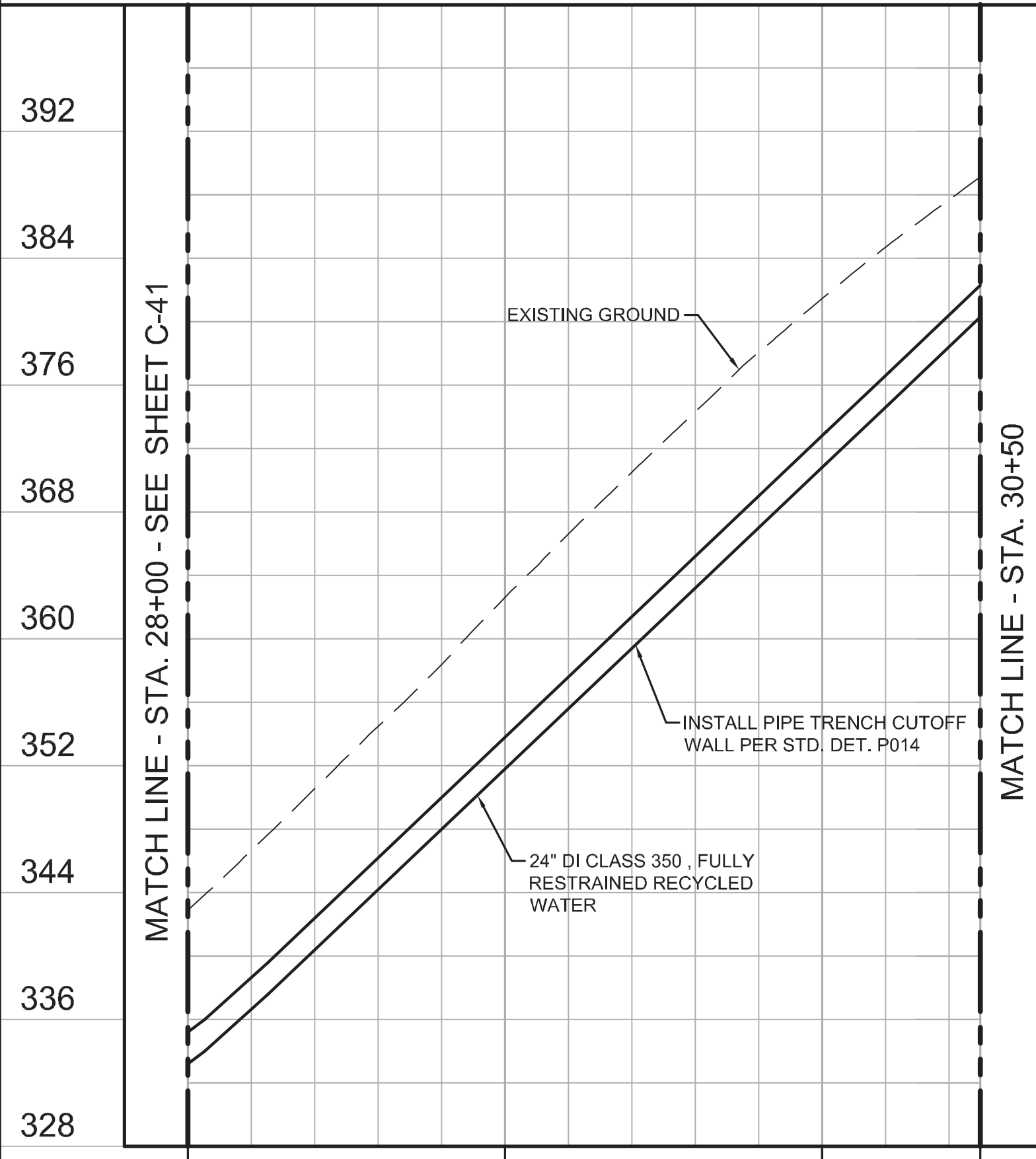

KEY MAP

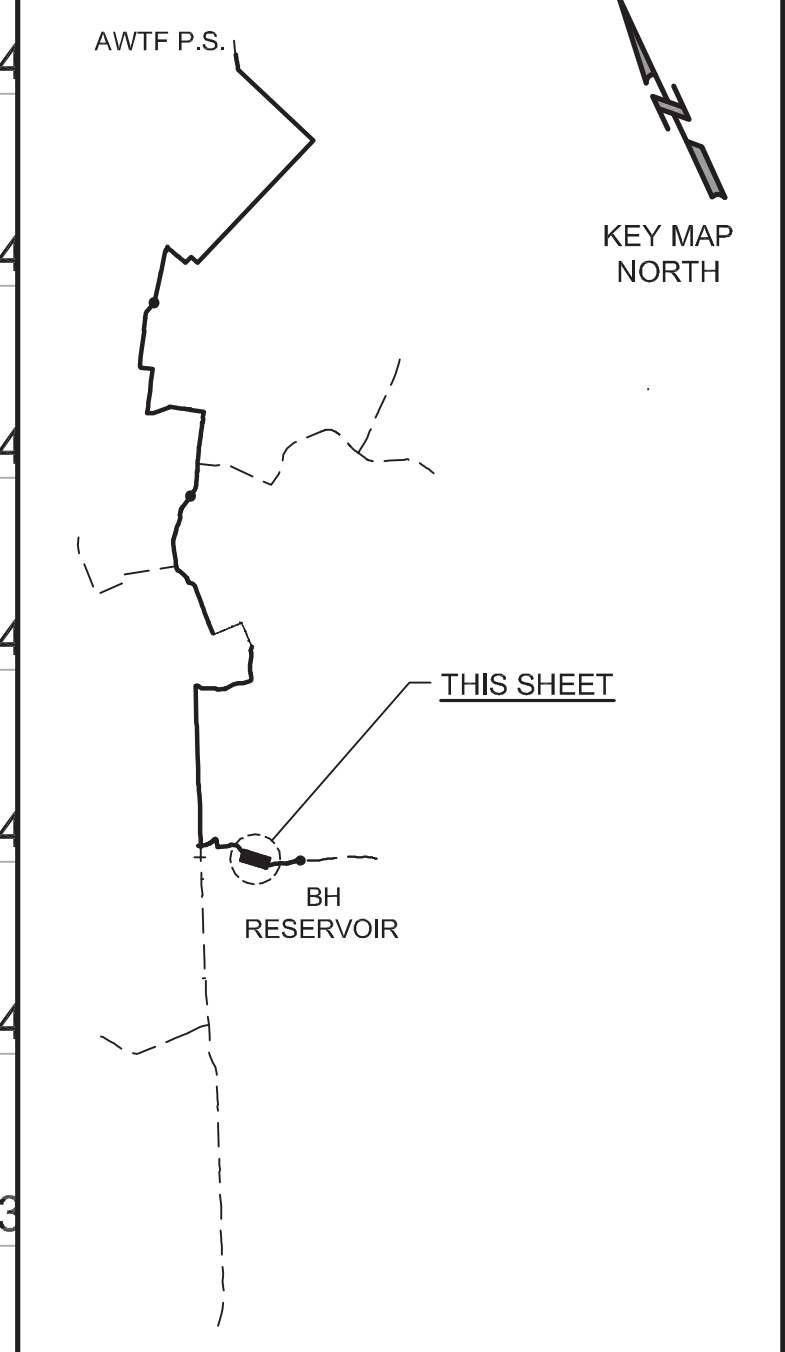

SCALE

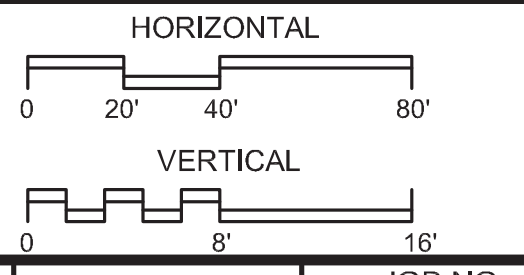

REV	DATE	BY	DESCRIPTION
05/19/17	JPM	CHANGED PER ADDENDUM 1	

DESIGNED	JPM
DRAWN	BH
CHECKED	AP
DATE	MAY 2017

PROJECT ENGINEER
Digitally signed by Jonathon P. Marshall
Contact Info: Carollo Engineers, Inc.
Date: 2017.05.19 16:40:36-0700'

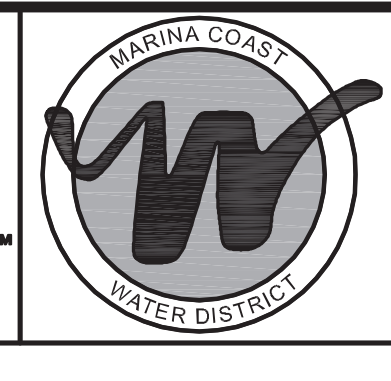
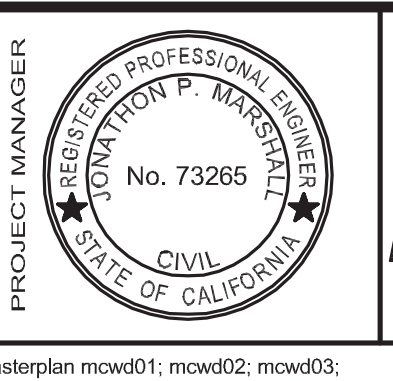

Marina Coast Water District

REGIONAL URBAN WATER AUGMENTATION PROJECT
RECYCLED WATER PIPELINE
CIVIL
PLAN AND PROFILE
WATER LINE "A" - STA. A28+00 TO STA. A37+00

VERIFY SCALES BAR IS ONE INCH ON ORIGINAL DRAWING 0 1" 16'	JOB NO. 7568A.10
IF NOT ONE INCH ON THIS SHEET, ADJUST SCALES ACCORDINGLY	DRAWING NO. C-42
	SHEET NO. 50 OF 93

GENERAL NOTES

- CONSTRUCT PIPELINE WITH A MINIMUM 4' OF COVER UNLESS SHOWN OTHERWISE IN THE PROFILE TO AVOID EXISTING UTILITIES OR ACCOMMODATE FUTURE GRADES.

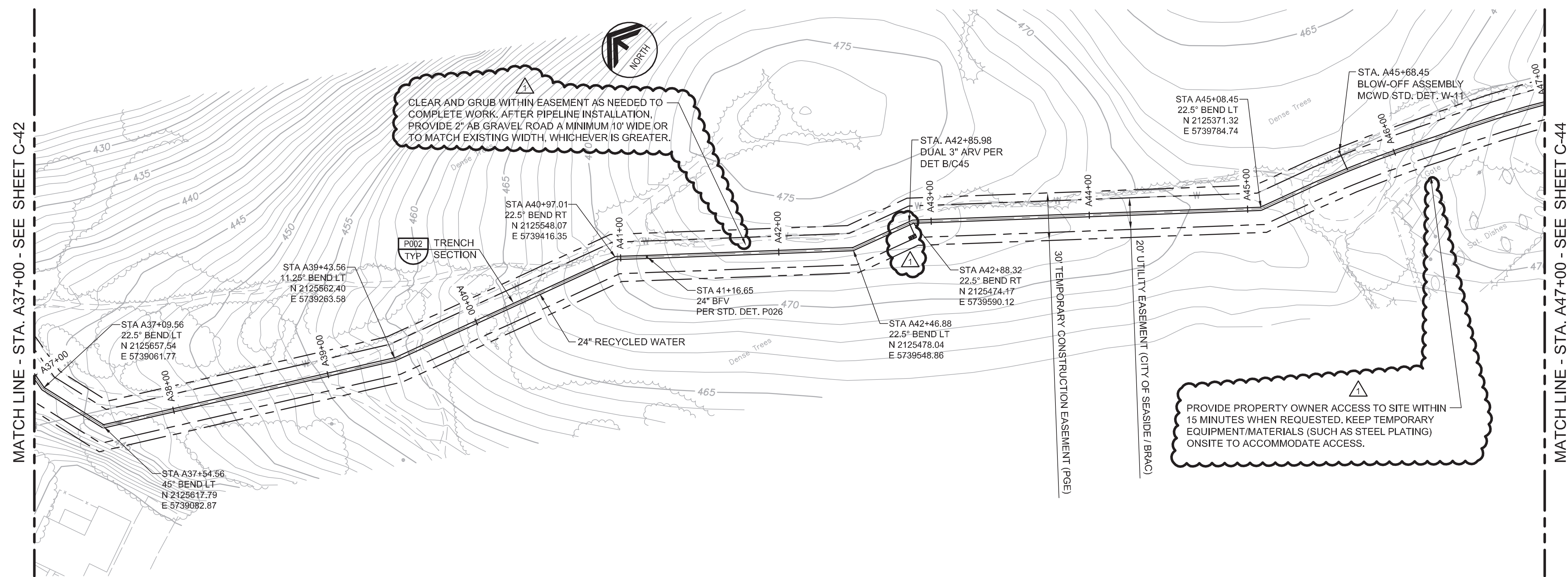

CLEAR AND GRUB WITHIN EASEMENT AS NEEDED TO COMPLETE WORK. AFTER PIPELINE INSTALLATION, PROVIDE 2\"/>

PROVIDE PROPERTY OWNER ACCESS TO SITE WITHIN 15 MINUTES WHEN REQUESTED. KEEP TEMPORARY EQUIPMENT/MATERIALS (SUCH AS STEEL PLATING) ONSITE TO ACCOMMODATE ACCESS.

AVOID CUTTING UNDERGROUND UTILITY LINES. IT'S COSTLY.

Call before you Dig

1-800-227-2800

UNDERGROUND SERVICE (USA)

KEY MAP

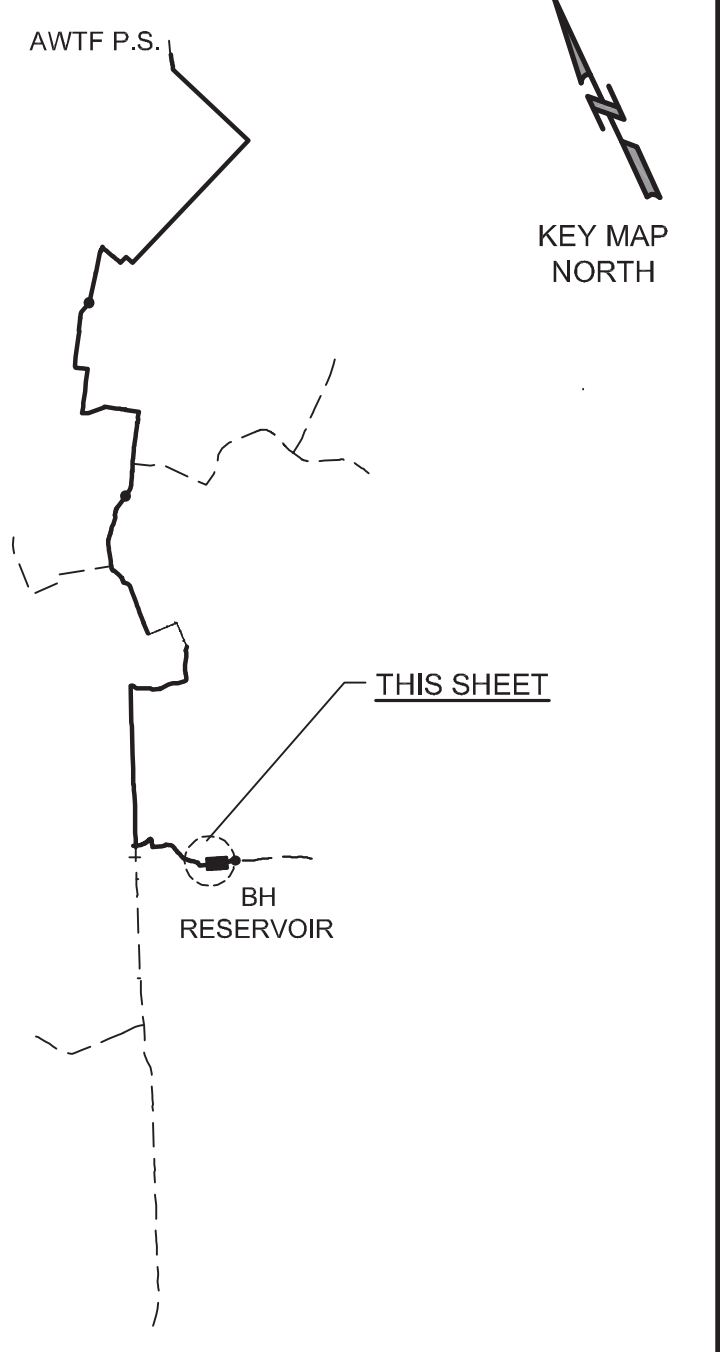

SCALE

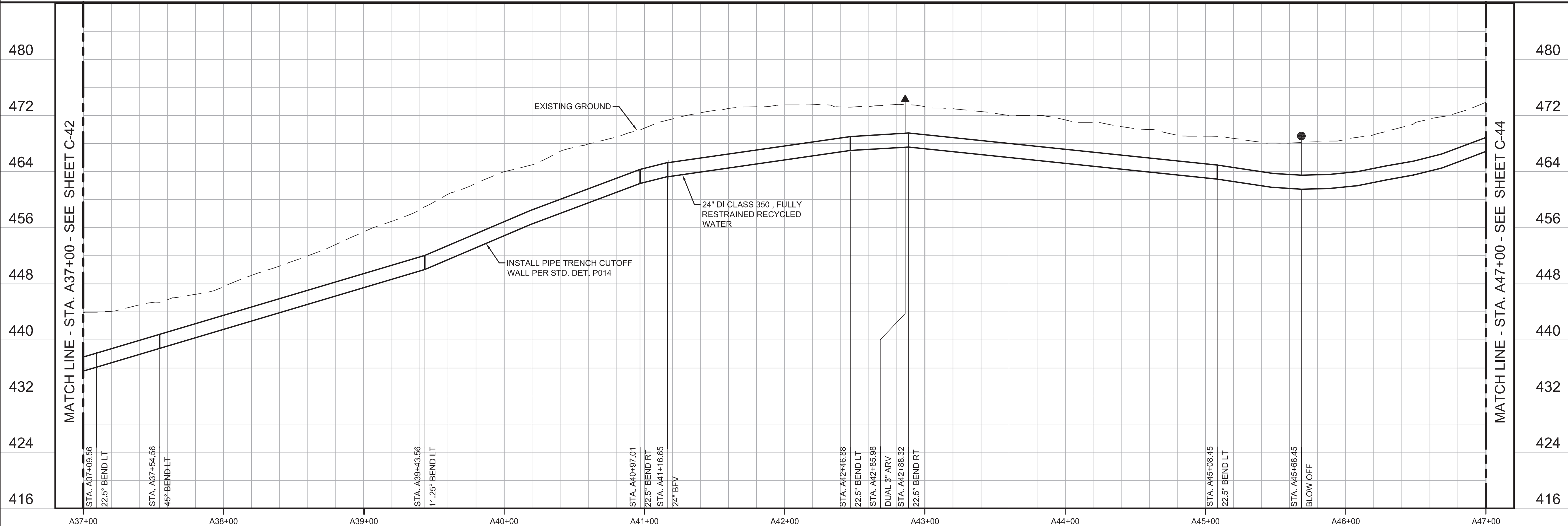
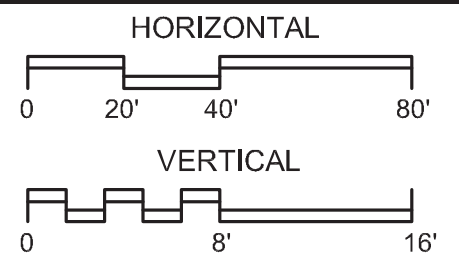

REV	DATE	BY	DESCRIPTION
05/19/17	JPM	CHANGED PER ADDENDUM 1	

DESIGNED	JPM
DRAWN	BH
CHECKED	AP
DATE	MAY 2017

PROJECT ENGINEER
Digitally signed by Jonathon P. Marshall
Contact Info: Carollo Engineers, Inc.
Date: 2017.05.19 16:40:27-0700'

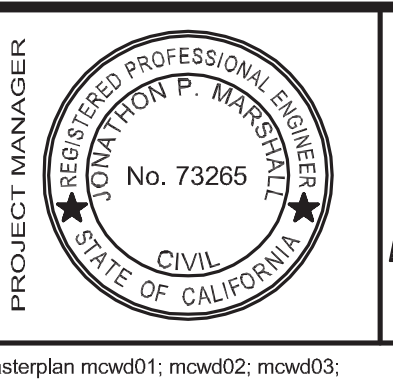

REGIONAL URBAN WATER AUGMENTATION PROJECT

RECYCLED WATER PIPELINE

CIVIL

PLAN AND PROFILE

WATER LINE "A" - STA. A37+00 TO STA. A47+00

VERIFY SCALES	JOB NO. 7568A.10
BAR IS ONE INCH ON ORIGINAL DRAWING	DRAWING NO. C-43
IF NOT ONE INCH ON THIS SHEET, ADJUST SCALES ACCORDINGLY	SHEET NO. 51 OF 93

GENERAL NOTES

- CONSTRUCT PIPELINE WITH A MINIMUM 4' OF COVER UNLESS SHOWN OTHERWISE IN THE PROFILE TO AVOID EXISTING UTILITIES OR ACCOMMODATE FUTURE GRADES.

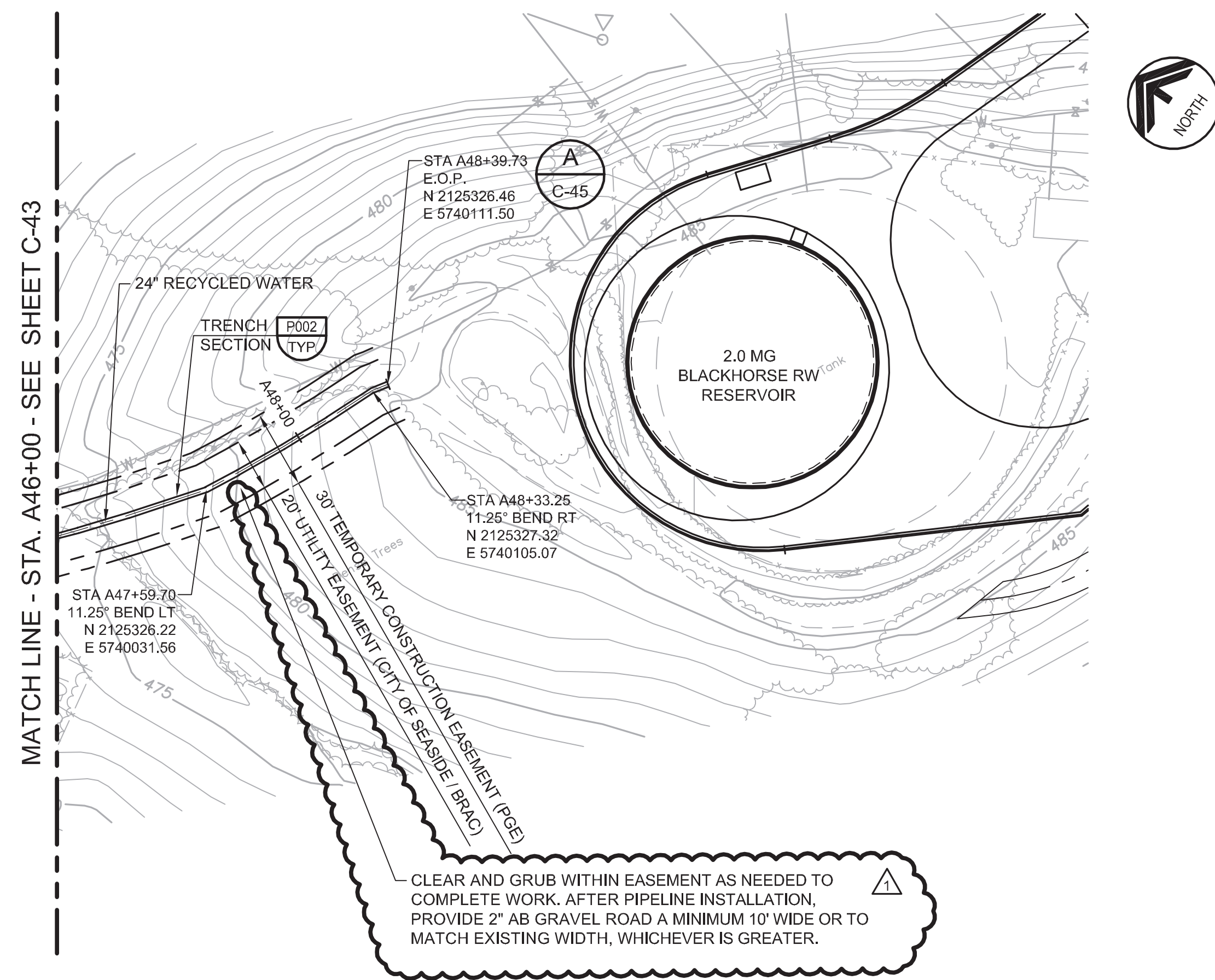

CLEAR AND GRUB WITHIN EASEMENT AS NEEDED TO COMPLETE WORK. AFTER PIPELINE INSTALLATION, PROVIDE 2" AB GRAVEL ROAD A MINIMUM 10' WIDE OR TO MATCH EXISTING WIDTH, WHICHEVER IS GREATER.

AVOID CUTTING UNDERGROUND UTILITY LINES. IT'S COSTLY.
Call before you Dig
 1-800-227-2800

UNDERGROUND SERVICE (USA)

KEY MAP

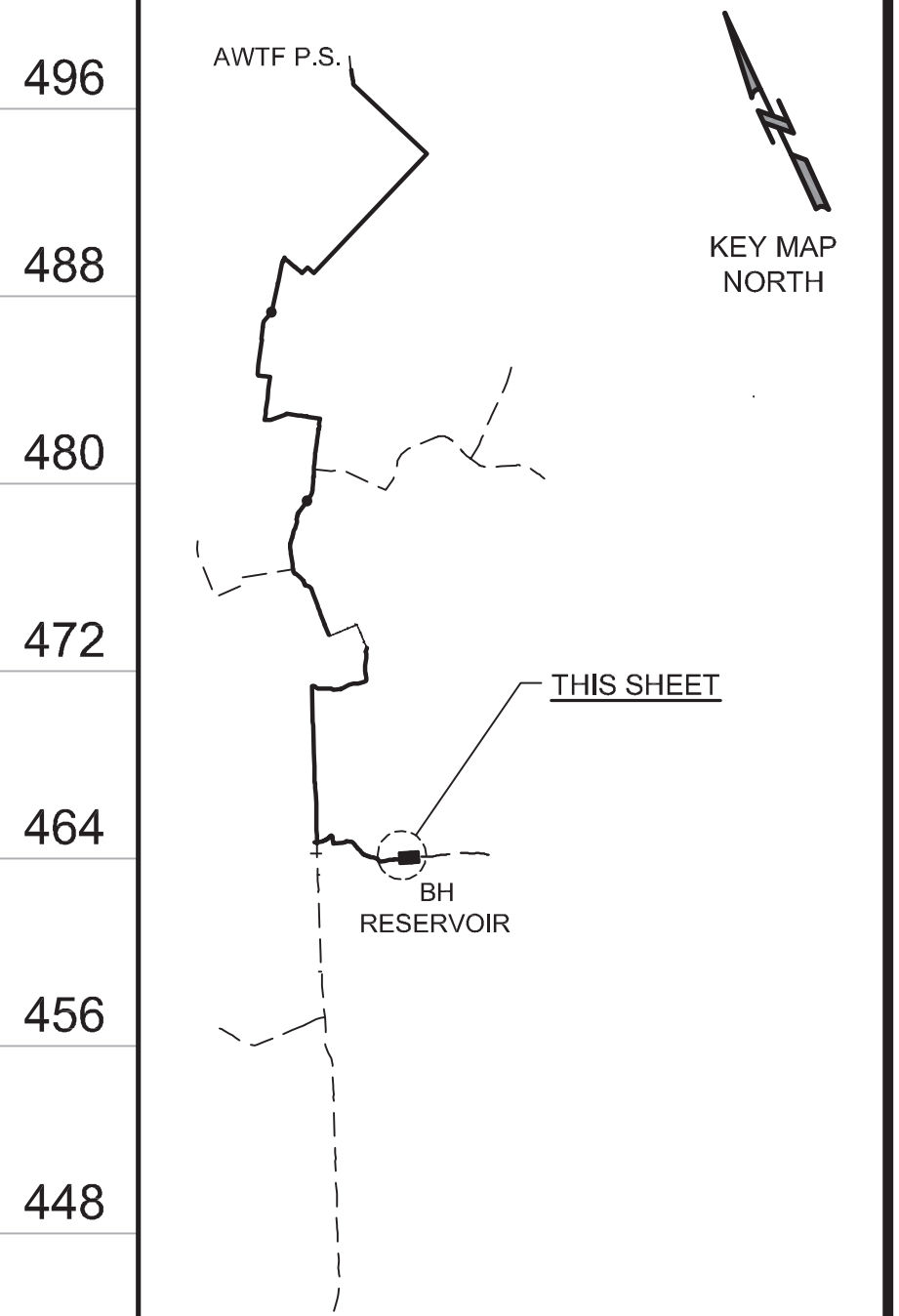

SCALE

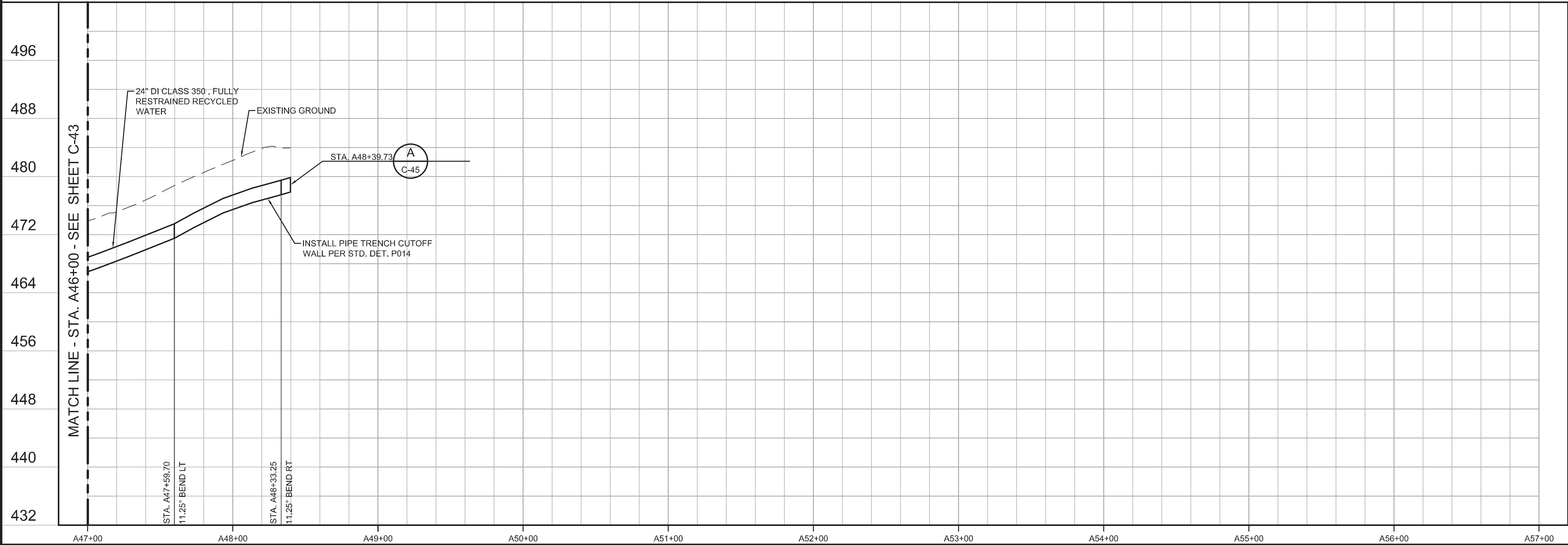
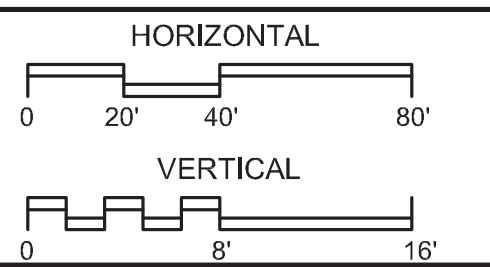

DESIGNED	AP / AS
DRAWN	LGD
CHECKED	
DATE	MAY 2017

DISCIPLINE ENGINEER	
PROJECT ENGINEER	Digitally signed by Jonathon P. Marshall Contact Info: Carollo Engineers, Inc. Date: 2017.05.19 16:40:14-0700'
PROJECT MANAGER	JOYANTHON P. MARSHALL No. 73285 CIVIL STATE OF CALIFORNIA

REV	DATE	BY	DESCRIPTION
05/19/17	JPM		CHANGED PER ADDENDUM 1

carollo
 Engineers...Working Wonders With Water™

Marina Coast Water District

REGIONAL URBAN WATER AUGMENTATION PROJECT
 RECYCLED WATER PIPELINE
 CIVIL
 PLAN AND PROFILE
 WATER LINE "A" - STA. A47+00 TO STA. A48+39.73

VERIFY SCALES	JOB NO. 7568A.10
BAR IS ONE INCH ON ORIGINAL DRAWING	DRAWING NO. C-44
IF NOT ONE INCH ON THIS SHEET, ADJUST SCALES ACCORDINGLY	SHEET NO. 52 OF 93

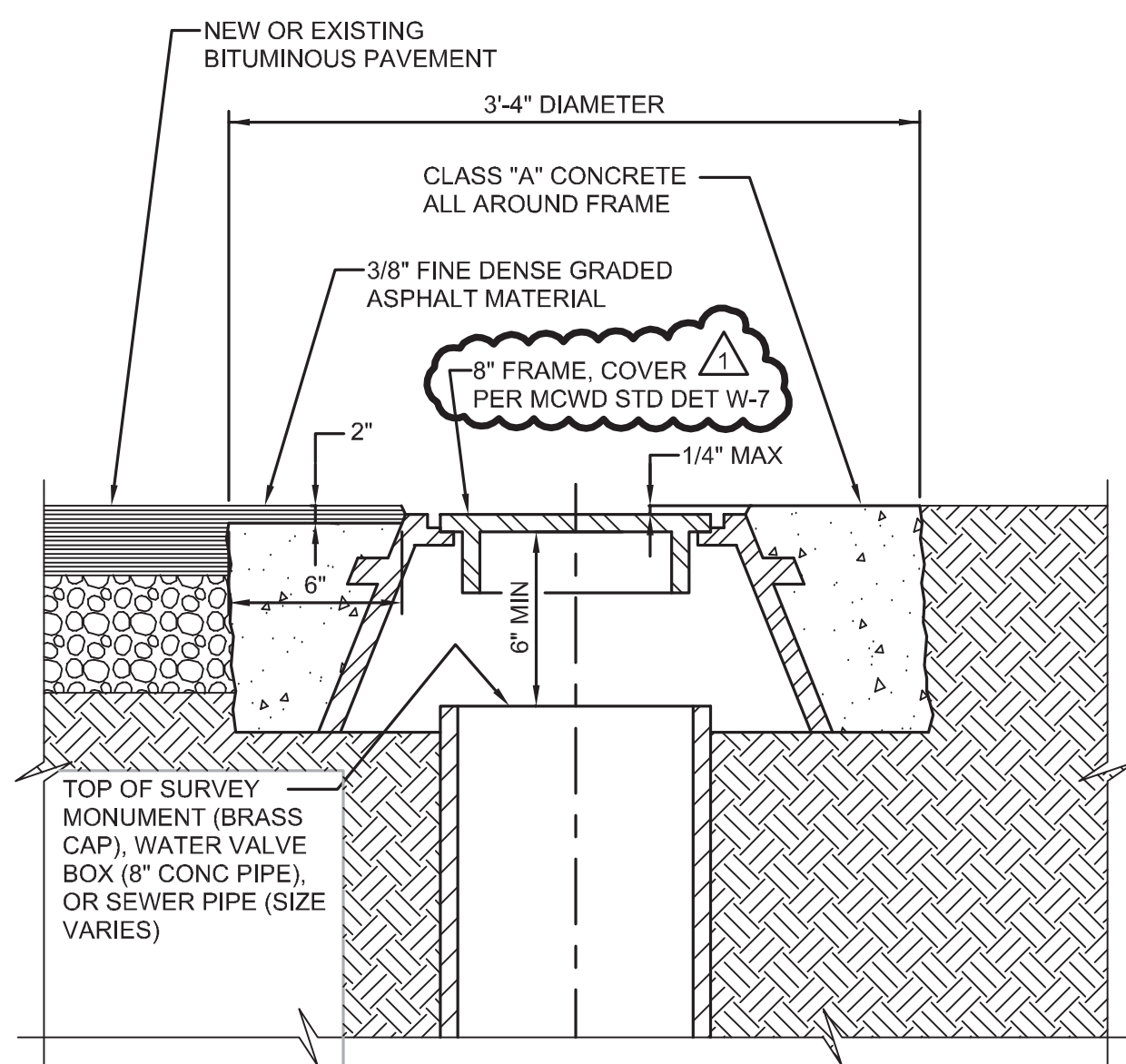

C040 TYP GRADE ADJUSTMENT FOR WATER VALVE, SURVEY MONUMENT, OR SEWER CLEANOUT FRAME

08/01/05

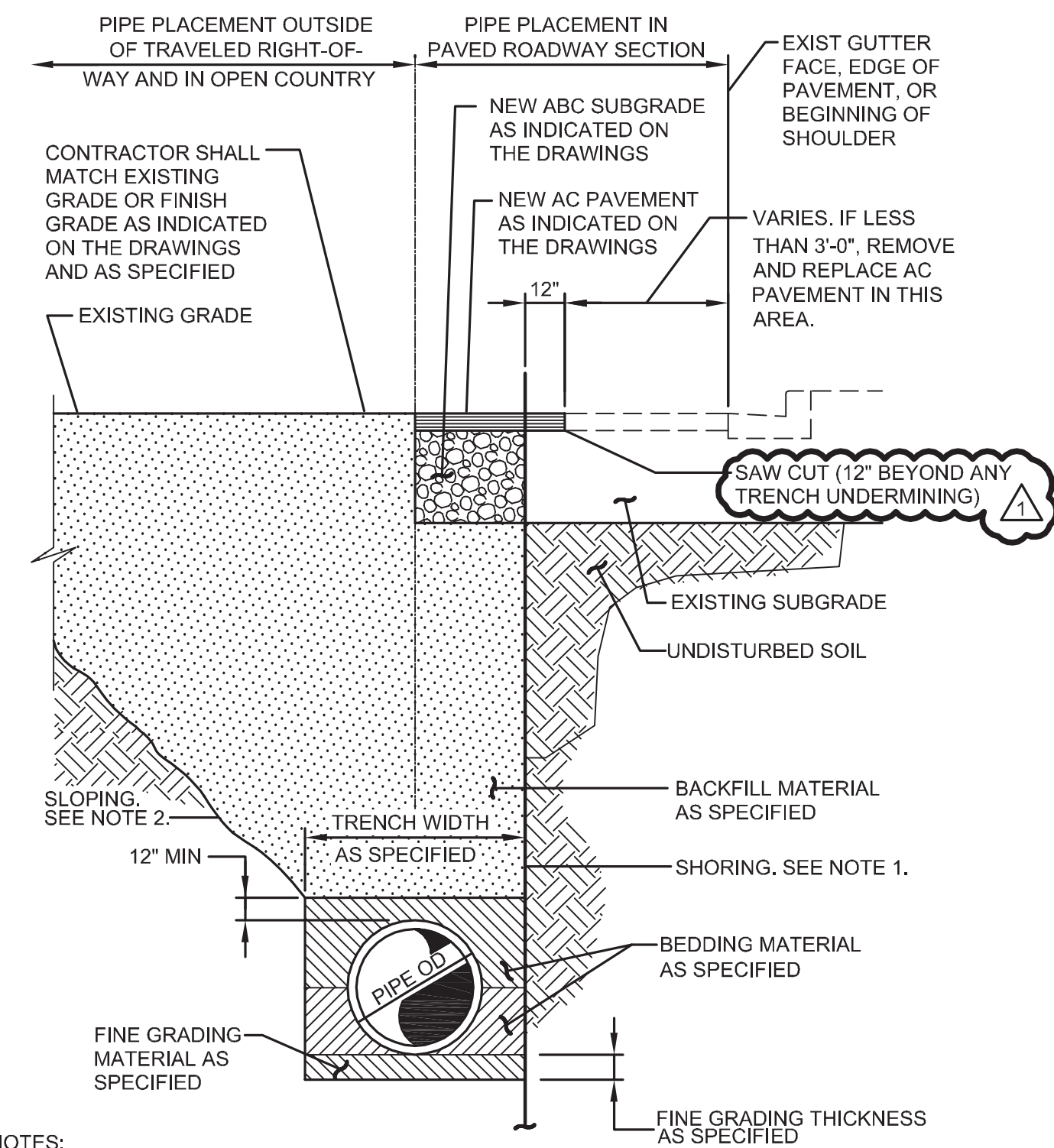

- NOTES:
- SEE SPECIFICATIONS FOR SHORING REQUIREMENTS.
 - SEE SPECIFICATIONS FOR SLOPING REQUIREMENTS.

P002 TYP PIPE INSTALLATION AND PAVEMENT REPLACEMENT

09/06/13

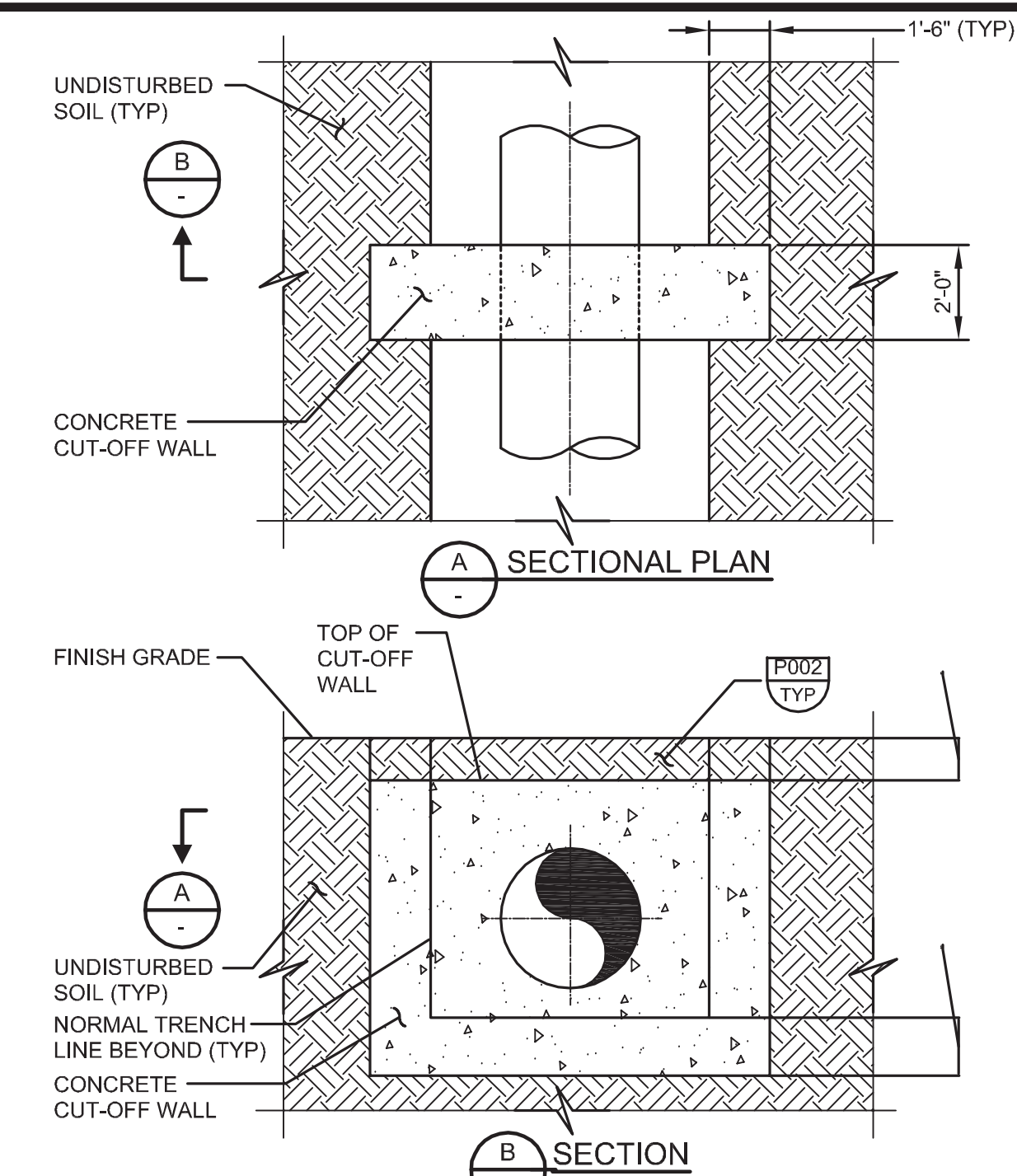

- NOTES:
- BRACE CUT-OFF WALL UNTIL BACKFILL IS PLACED.
 - KEEP BACKFILL DEPTH EQUAL ON BOTH SIDES OF CUT-OFF WALL AS TRENCH IS BACKFILLED.
 - DO NOT LOCATE PIPE JOINTS IN CUT-OFF WALL.
 - CLEAN PIPE WALL WITHIN CUTOFF WALL FOR GOOD BOND.

P014 TYP PIPE TRENCH CONCRETE CUT-OFF WALL

03/24/15

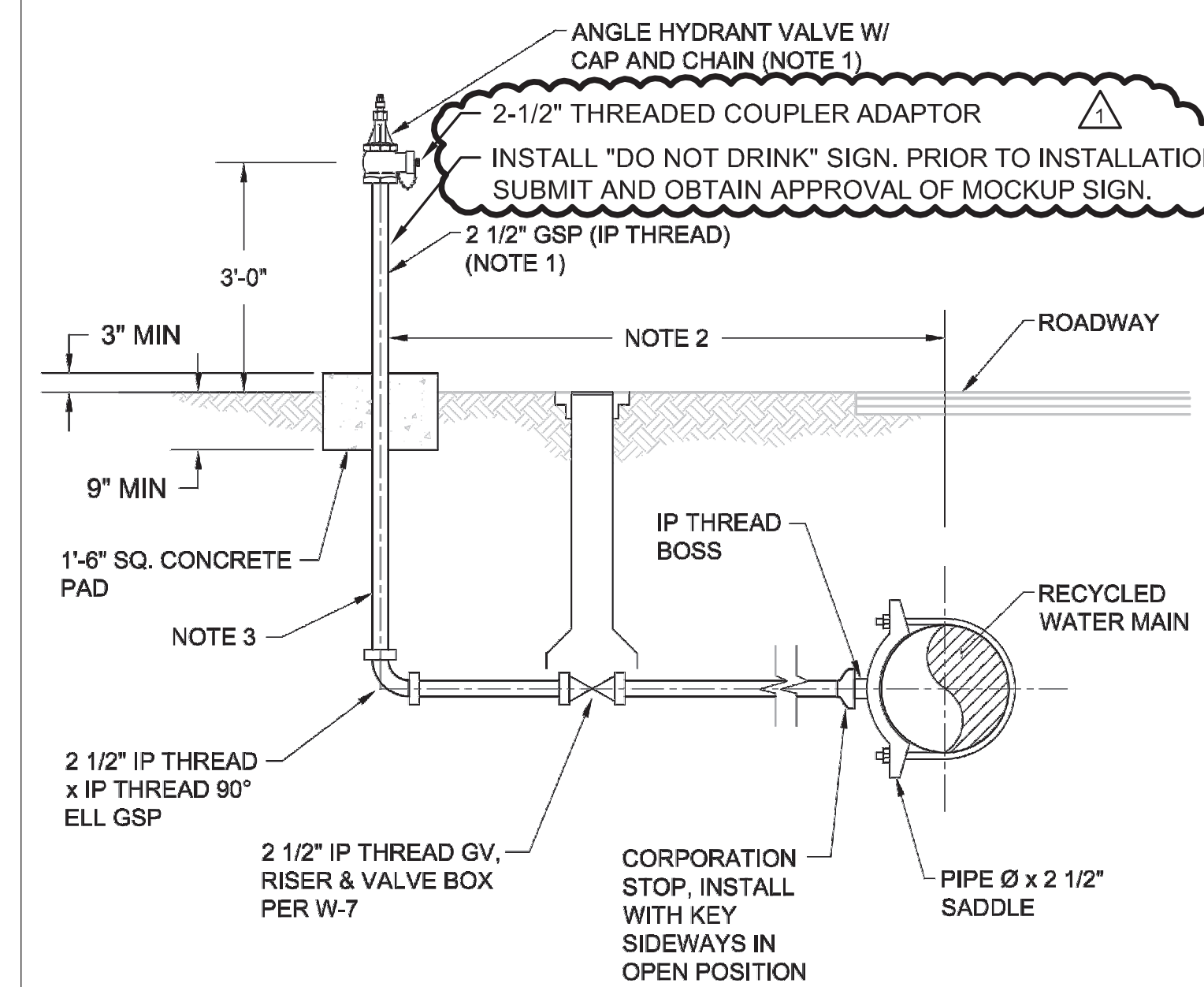

- NOTES:
- ALL ABOVE GROUND PIPING SIGNS AND VALVES SHALL BE TNEMEC N69-14SF PAINTED SAFETY PURPLE (PANTONE #512).
 - DISTANCE VARIES, SEE PLANS FOR INSTALLATION LOCATIONS AND DISTANCES FROM MAIN.
 - TAPE WRAP ALL BELOW GRADE GSP.

P021 TYP FILL STATION

NTS

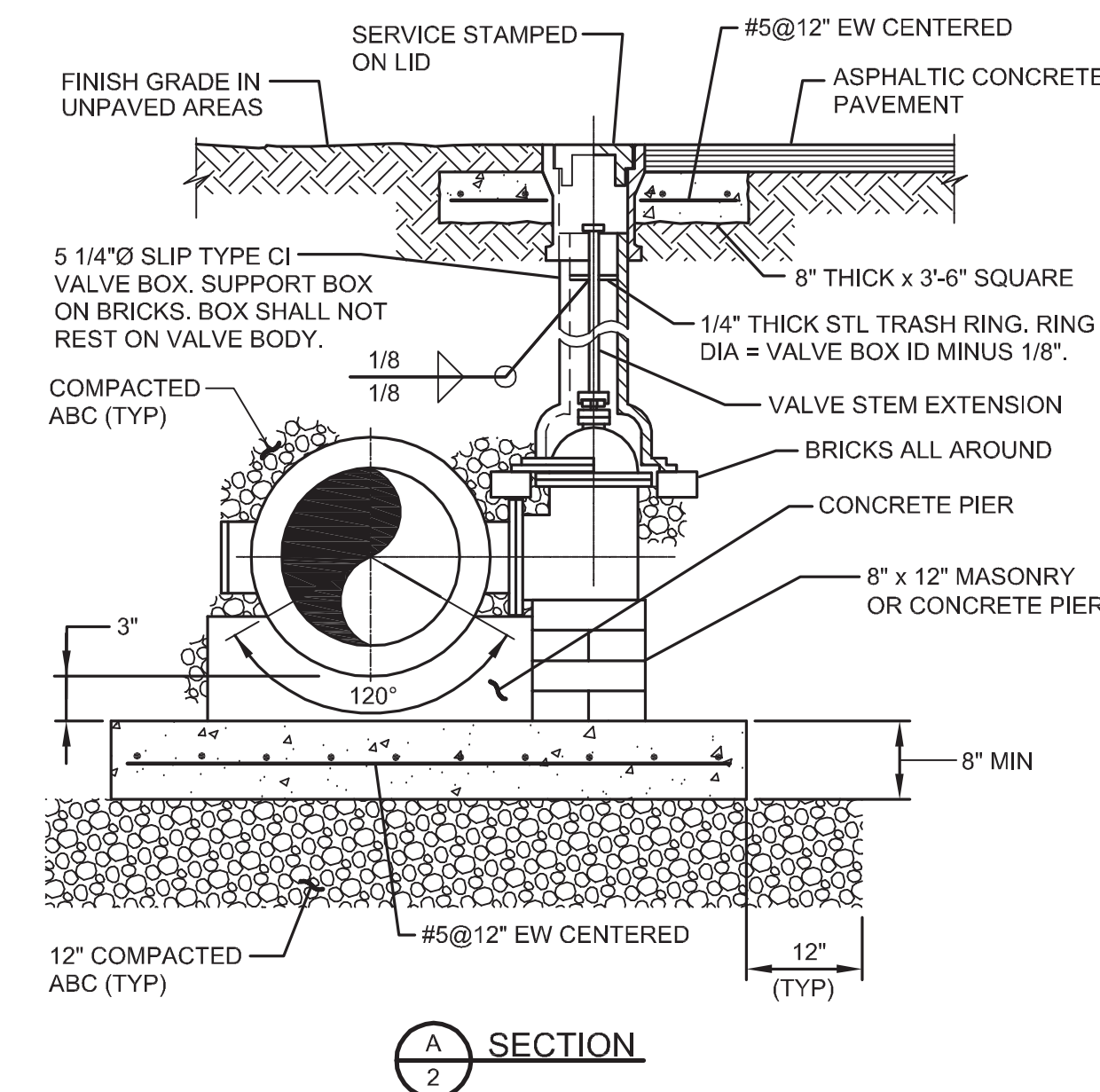

- NOTES:
- ALL BURIED VALVES SHALL BE PROVIDED WITH EXTENSION STEM OPERATOR WITH 2" SQUARE AWWA NUT WITHIN 36" OF VALVE BOX COVER. INDICATE ON NUT DIRECTION OF ROTATION TO OPEN VALVE.
 - COAT BURIED PIPE AND VALVE BOX PER SPECIFICATIONS.
 - CLEAN VALVE BOX OF ALL DEBRIS AND SOIL.

P026 TYP BURIED BUTTERFLY VALVE

SHEET 1 OF 2

11/30/08

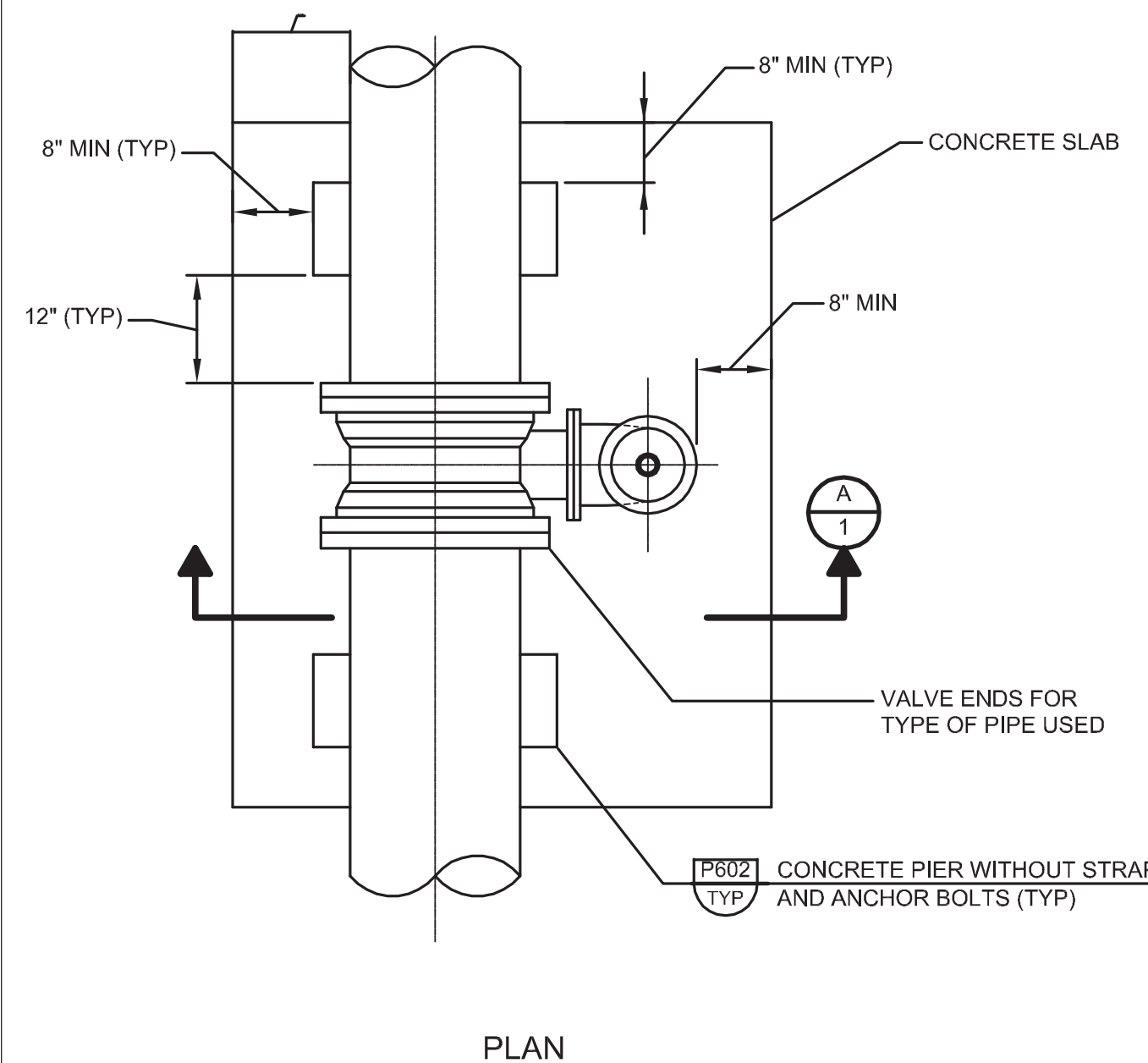

P026 TYP BURIED BUTTERFLY VALVE

SHEET 2 OF 2

11/30/08

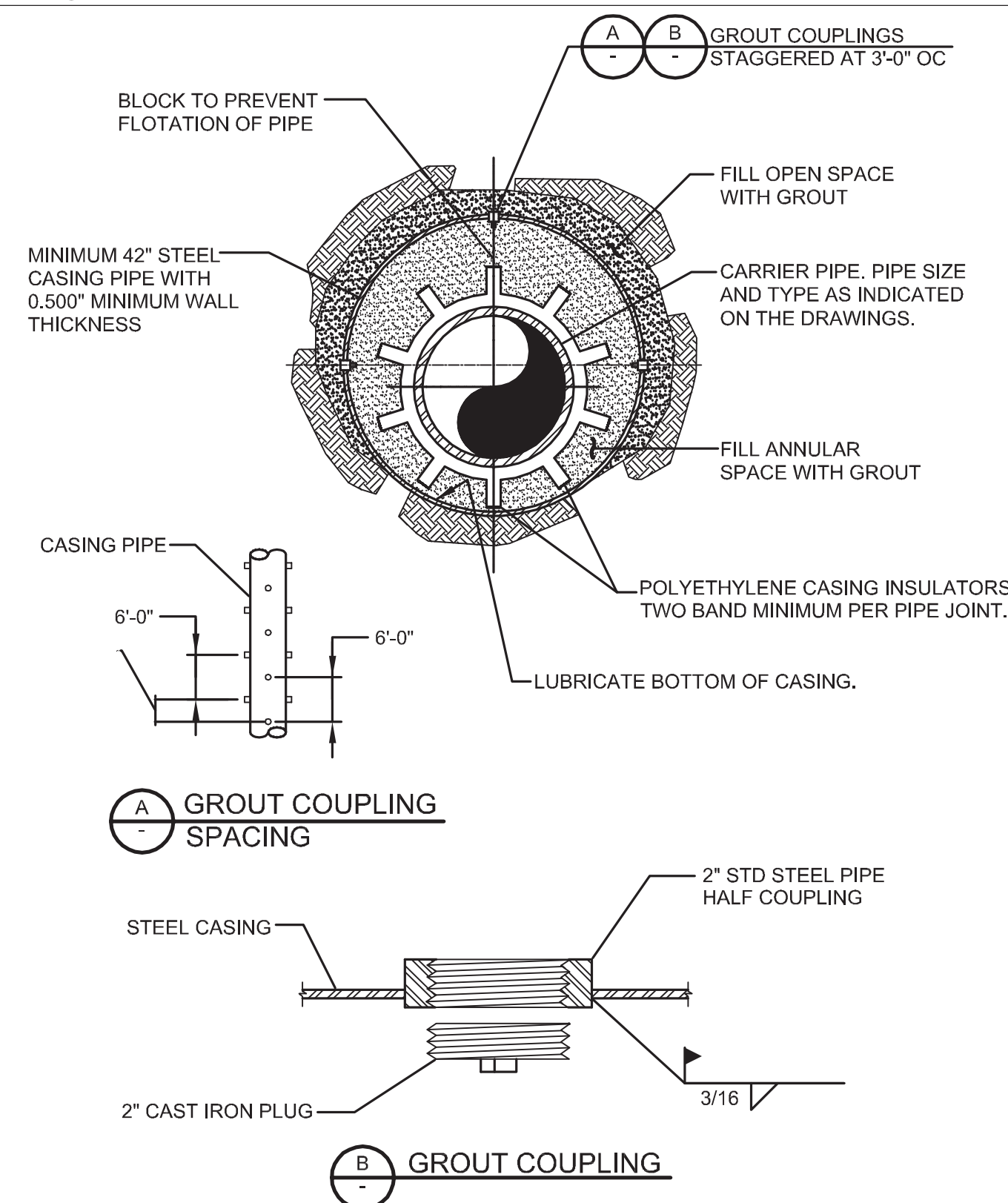

P030 TYP PIPE IN JACKED STEEL CASING - GROUT FILL

03/01/10

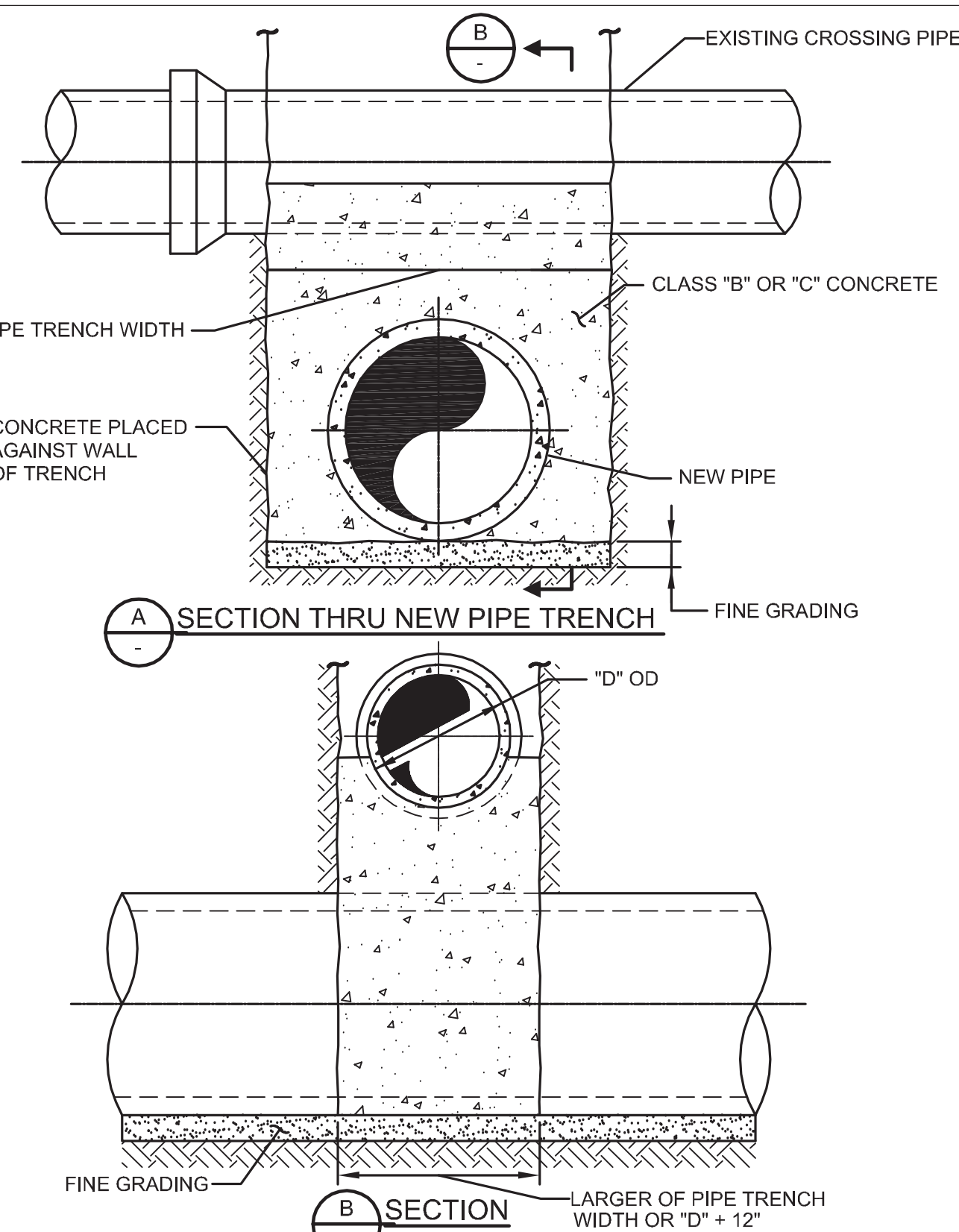

P048 TYP PIPE SUPPORT ACROSS TRENCH

03/02/15

Last Opened by: 5-19-17 11:35am Bbhawes

REV	DATE	BY	DESCRIPTION
05/19/17	JPM		CHANGED PER ADDENDUM 1

DESIGNED	RRH
DRAWN	SJB
CHECKED	RH
DATE	MAY 2017

DISCIPLINE ENGINEER

PROJECT ENGINEER
Digitally signed by Jonathon P. Marshall
Contact Info: Carollo Engineers, Inc.
Date: 2017.05.19 16:40:03-0700'



Marina Coast Water District

REGIONAL URBAN WATER AUGMENTATION PROJECT
RECYCLED WATER PIPELINE
CIVIL
PIPELINE TYPICAL DETAILS

VERIFY SCALES
BAR IS ONE INCH ON ORIGINAL DRAWING
0 1"
IF NOT ONE INCH ON THIS SHEET, ADJUST SCALES ACCORDINGLY

JOB NO. 7568A.10
DRAWING NO. TP-01
SHEET NO. 53A OF 93

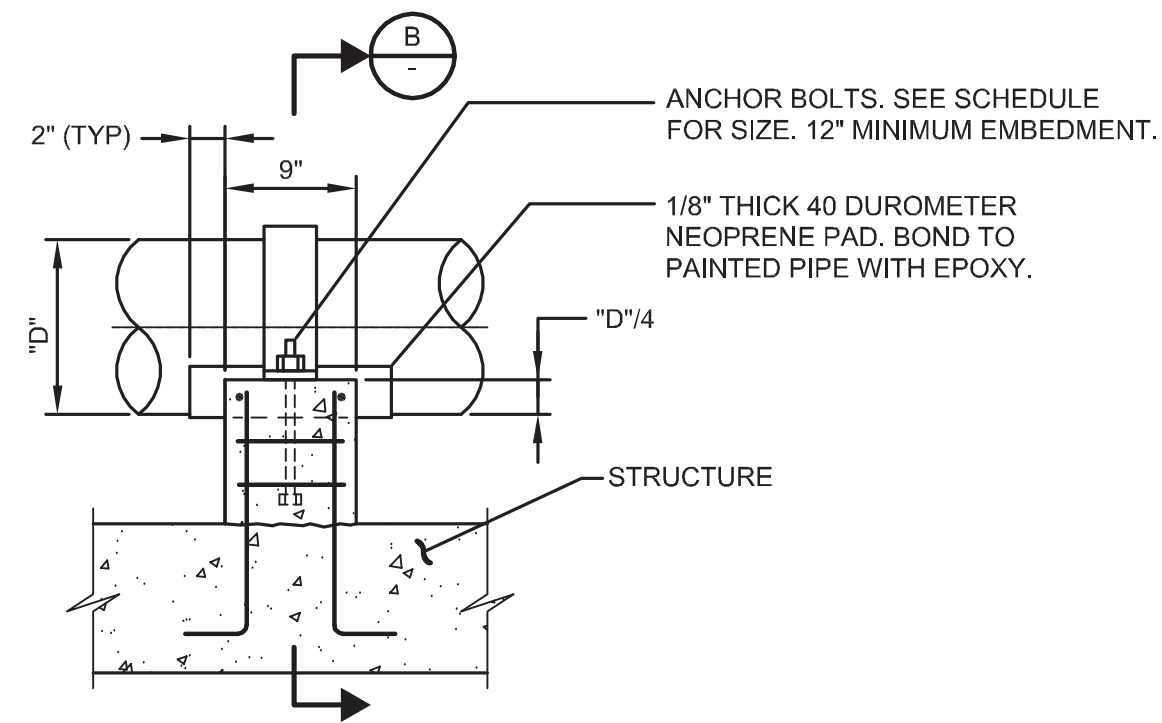

(A) SECTION-SUPPORT AT STRUCTURE

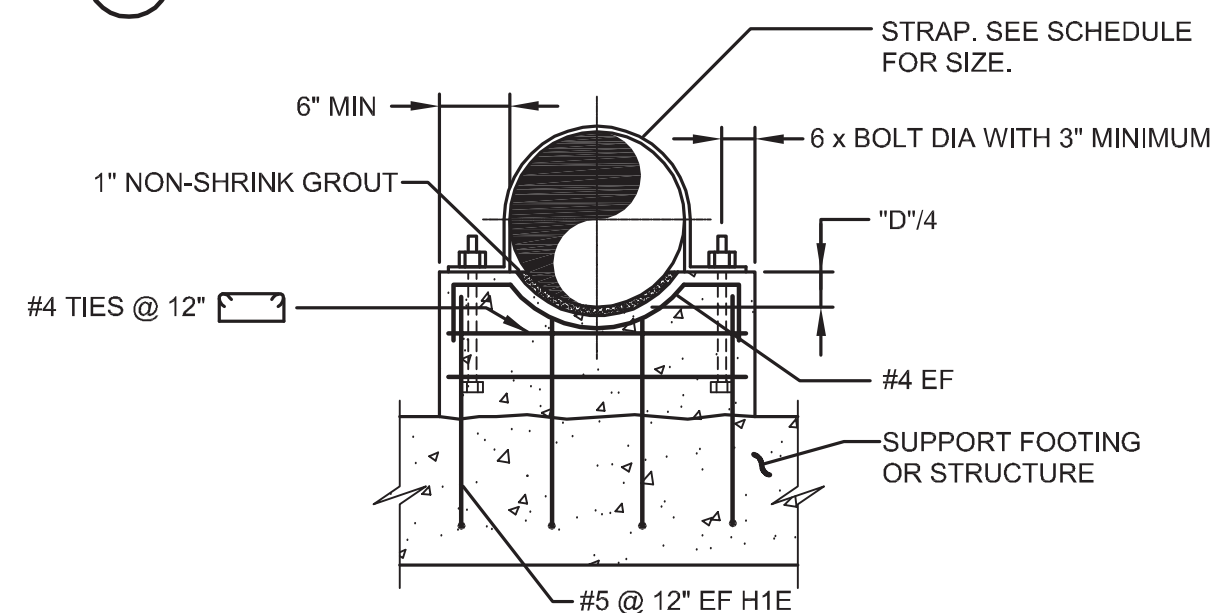

(B) SECTION

P602 CONCRETE PIPE SUPPORT

TYP

SHEET 1 OF 2

07/19/16

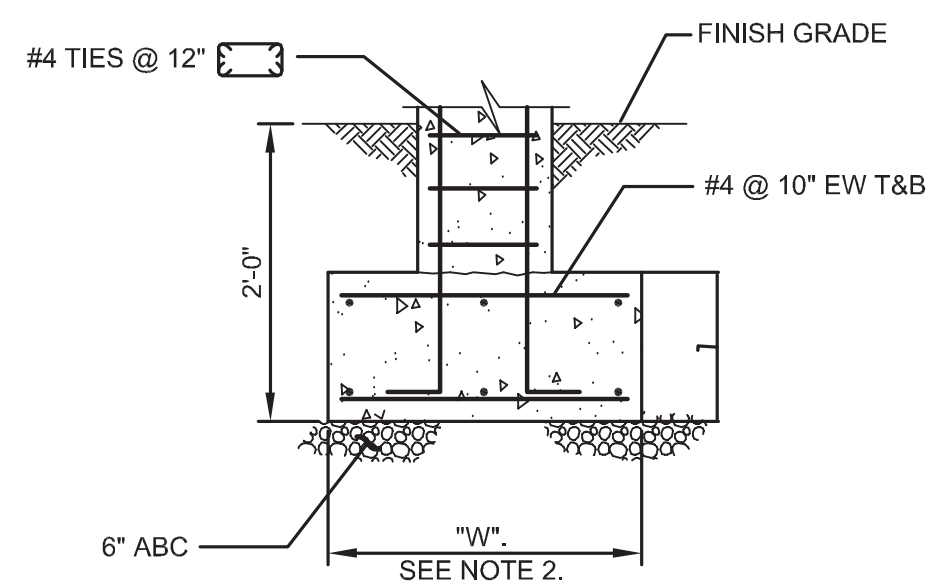

(C) SECTION-ISOLATED SUPPORT WITH FOOTING

SCHEDULE		
PIPE SIZE	STRAP SIZE	ANCHOR BOLT DIA
8" - 12"	FB 1/4" x 4"	1/2"
14" - 24"	FB 5/16" x 4"	5/8"
26" - 36"	FB 3/8" x 4"	3/4"

NOTES:

- IF SUPPORT IS SUBMERGED OR LOCATED BELOW THE TOP OF WALL IN WATER BEARING STRUCTURE, MATERIAL FOR ANCHOR BOLTS AND STRAP SHALL BE STAINLESS STEEL. IN ALL OTHER AREAS, THE MATERIAL FOR ANCHOR BOLTS AND STRAP SHALL BE HOT-DIP GALVANIZED STEEL UNLESS OTHERWISE INDICATED ON THE DRAWINGS.
- THE WIDTH OF THE FOOTING "W" = 2'-6". THE LENGTH OF THE FOOTING = "D" + 2'-0".

P602 CONCRETE PIPE SUPPORT

TYP

SHEET 2 OF 2

11/30/08



Last Created by: 5-19-17 01:19pm BHawes

REV	DATE	BY	DESCRIPTION
△	05/19/17	JPM	CHANGED PER ADDENDUM 1

DESIGNED	RRH
DRAWN	SJB
CHECKED	RH
DATE	MAY 2017

DISCIPLINE ENGINEER

PROJECT ENGINEER
Digitally signed by Jonathon P. Marshall
Contact Info: Carollo Engineers, Inc.
Date: 2017.05.19 16:39:40-0700'

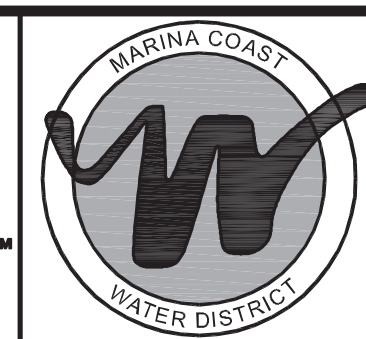

Marina Coast Water District

REGIONAL URBAN WATER AUGMENTATION PROJECT
RECYCLED WATER PIPELINE
CIVIL
PIPELINE TYPICAL DETAILS - 2

VERIFY SCALES
BAR IS ONE INCH ON ORIGINAL DRAWING
0 1"
IF NOT ONE INCH ON THIS SHEET, ADJUST SCALES ACCORDINGLY

JOB NO. 7568A.10
DRAWING NO. TP-02
SHEET NO. 53B OF 93

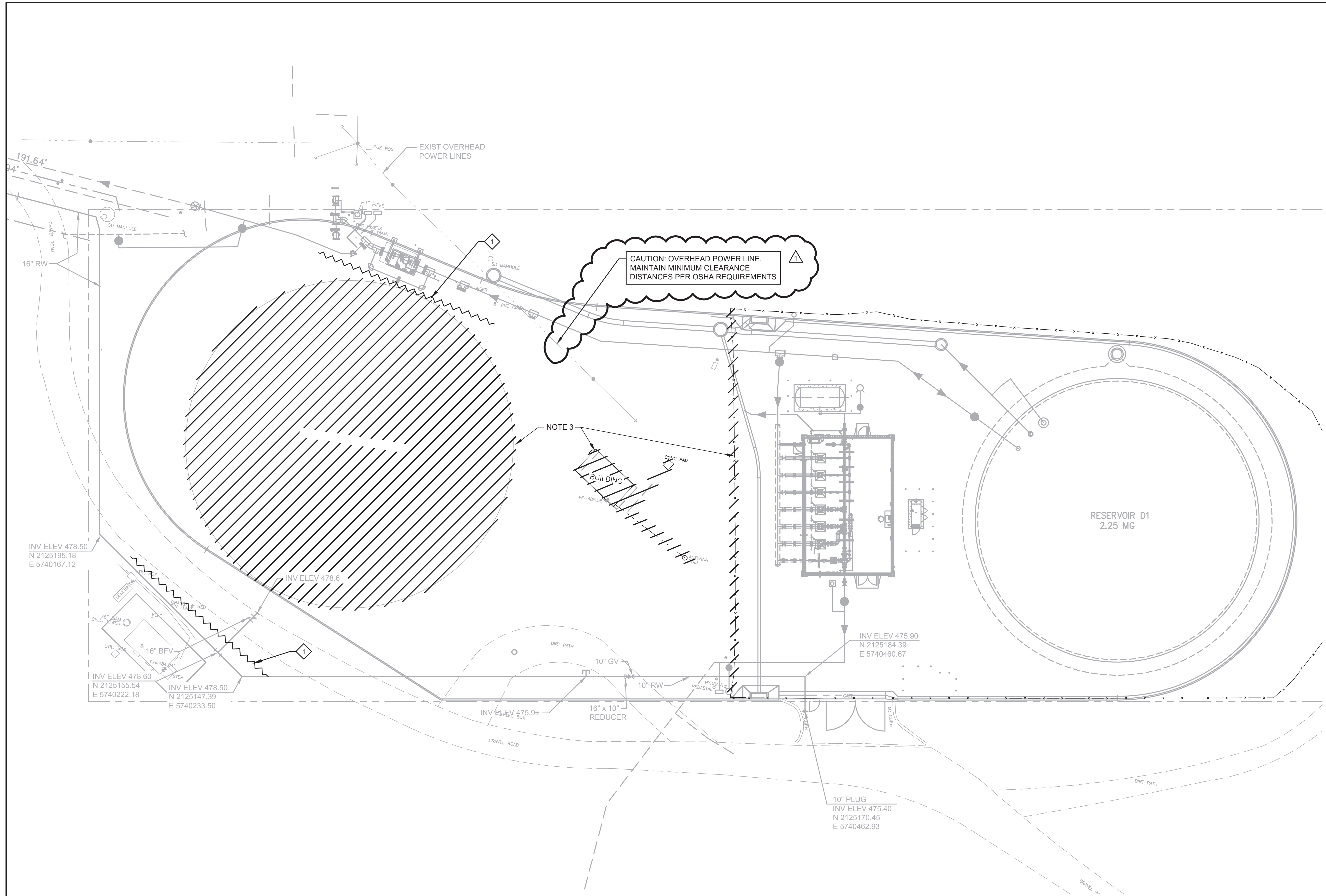

GENERAL NOTES

1. CONTRACTOR SHALL FIELD VERIFY ELEVATION OF ALL EXISTING PIPING AND ELECTRICAL DIRECT BURIED CABLES PRIOR TO CONSTRUCTION. PIPING AND UNDERGROUND INFRASTRUCTURE REMAIN IN SERVICE AT ALL TIMES. PROVIDE SHORING AS REQUIRED AND PROTECT ALL EXISTING UNDERGROUND INFRASTRUCTURE FROM DAMAGE DURING CONSTRUCTION.
2. SEE SPECIFICATION 01140 FOR WORK RESTRICTIONS.
3. SEE SECTION 02222 FOR DESCRIPTION OF ITEMS TO BE DEMOLISHED.

KEY NOTES

1. PROVIDE TEMPORARY SHORING AS REQUIRED TO PROTECT EXISTING UTILITIES DURING DEMOLITION OF EXISTING TANK AND DURING EXCAVATION FOR NEW TANK SUB-GRADE. SEE DRAWING S-02 FOR NEW TANK SUB-GRADE REQUIREMENTS. SHORING SHALL BE IN ACCORDANCE WITH SECTION 02260.

LEGEND

DEMOLITION

CAUTION: OVERHEAD POWER LINE.
MAINTAIN MINIMUM CLEARANCE
DISTANCES PER OSHA REQUIREMENTS

NOTE 3

PLAN
SCALE: 1" = 20'

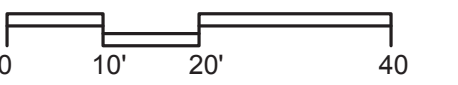

REV	DATE	BY	DESCRIPTION
△	05/19/17	JPM	CHANGED PER ADDENDUM 1

DESIGNED	SAS
DRAWN	LGD
CHECKED	RJH
DATE	APRIL 2017

DISCIPLINE ENGINEER

PROJECT ENGINEER
Digitally signed by Jonathon P. Marshall
Contact Info: Carollo Engineers, Inc.
Date: 2017.05.19 16:39:31-0700'



Marina Coast Water District

REGIONAL URBAN WATER AUGMENTATION PROJECT
BLACKHORSE RECYCLED WATER RESERVOIR
CIVIL
EXISTING SITE PLAN AND DEMOLITION PLAN

VERIFY SCALES
BAR IS ONE INCH ON ORIGINAL DRAWING
0 1"
IF NOT ONE INCH ON THIS SHEET, ADJUST SCALES ACCORDINGLY

JOB NO. 7568A.10
DRAWING NO. D-01
SHEET NO. 55 OF 93

FILENAME:

GENERAL NOTES

- CONTRACTOR SHALL FIELD VERIFY ELEVATION OF ALL EXISTING PIPING AND ELECTRICAL DIRECT BURIED CABLES PRIOR TO CONSTRUCTION. PIPING AND UNDERGROUND INFRASTRUCTURE SHALL REMAIN IN SERVICE AT ALL TIMES. PROVIDE SHORING AS REQUIRED AND PROTECT ALL EXISTING UNDERGROUND INFRASTRUCTURE FROM DAMAGE DURING CONSTRUCTION.
- SLOPE 16" OVERFLOW/DRAIN PIPE SUCH THAT IT PASSES BELOW THE 24" POTABLE WATER PIPING WITH A MINIMUM OF 12" OF CLEARANCE.

KEY NOTES

- PROVIDE TEMPORARY SHORING AS REQUIRED TO PROTECT EXISTING UTILITIES DURING DEMOLITION OF EXISTING TANK AND DURING EXCAVATION FOR NEW TANK SUB-GRADE. SEE DRAWING S-02 FOR NEW TANK SUB-GRADE REQUIREMENTS. SHORING SHALL BE IN ACCORDANCE WITH SECTION 02266.

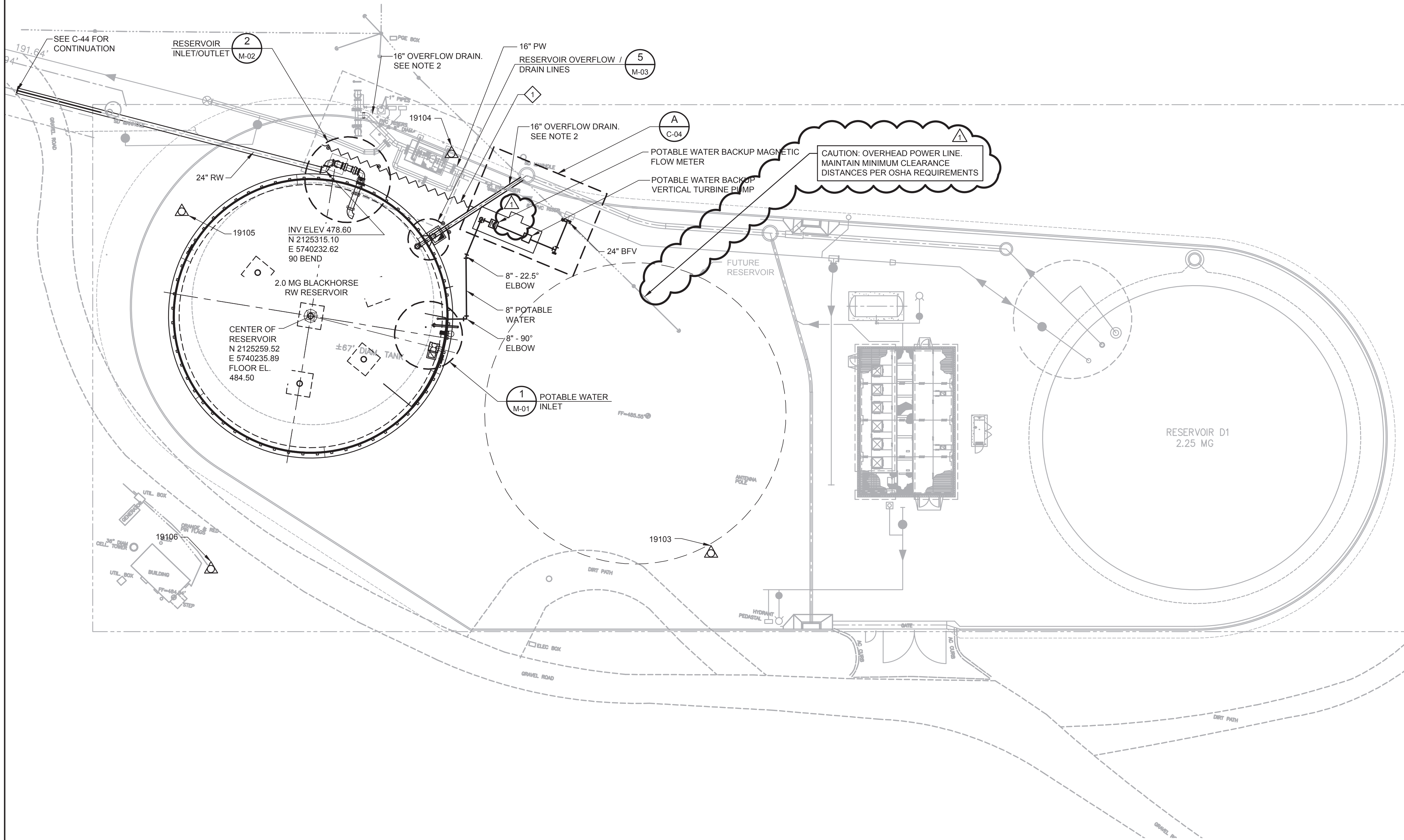

PLAN
SCALE: 1" = 20'

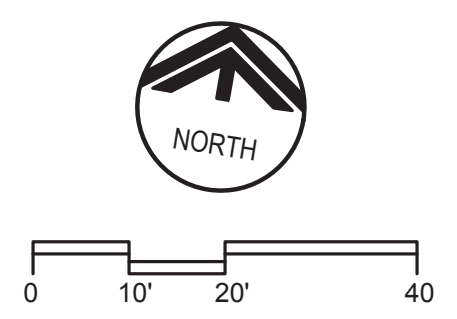

REV	DATE	BY	DESCRIPTION
△	05/19/17	JPM	CHANGED PER ADDENDUM 1

DESIGNED	RRH
DRAWN	SJB
CHECKED	BH
DATE	APRIL 2017

PROJECT ENGINEER
Digitally signed by Jonathon P. Marshall
Contact Info: Carollo Engineers, Inc.
Date: 2017.05.19 16:39:21-0700'



Marina Coast Water District

REGIONAL URBAN WATER AUGMENTATION PROJECT
BLACKHORSE RECYCLED WATER RESERVOIR
CIVIL
FINISHED SITE PLAN & YARD PIPING

VERIFY SCALES	JOB NO. 7568A.10
BAR IS ONE INCH ON ORIGINAL DRAWING	DRAWING NO. C-01
IF NOT ONE INCH ON THIS SHEET, ADJUST SCALES ACCORDINGLY	SHEET NO. 61 OF 93

FILENAME:

KEY NOTES

- 1 CONCRETE CURBS PER DETAIL 2/C-03.
- 2 SITE PAVING PER DETAIL 1/C-03.
- 3 INSTALL NEW CHAIN LINK FENCE TO MATCH EXIST. INSTALL PER SECTION 02820.

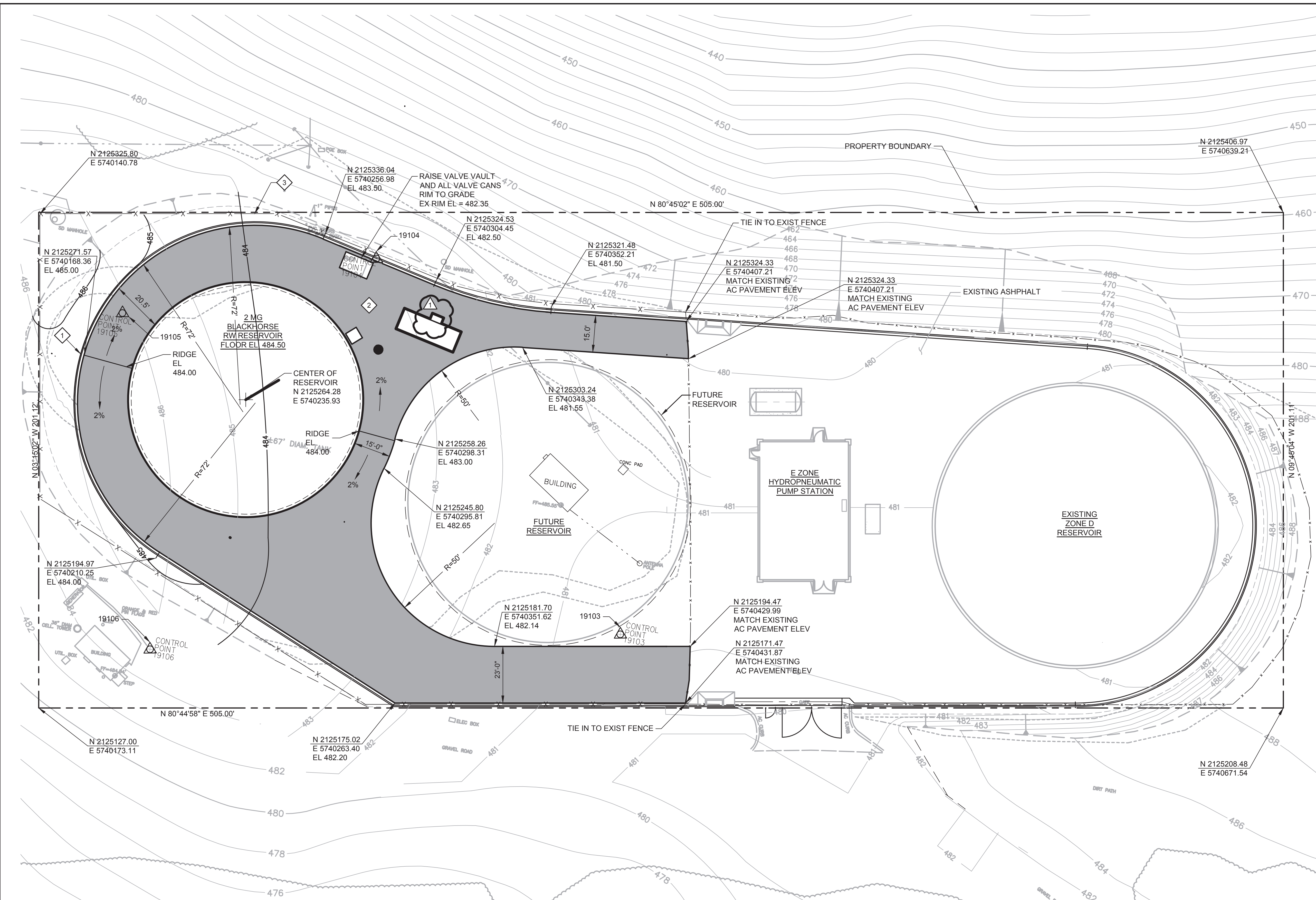

PLAN
SCALE: 1" = 20'

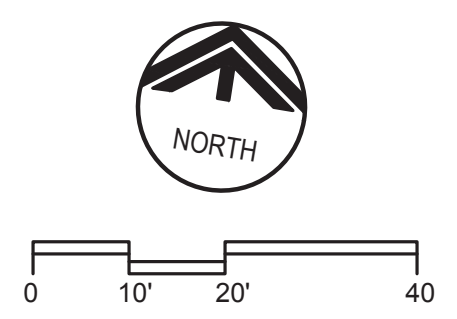

REV	DATE	BY	DESCRIPTION
△	05/19/17	JPM	CHANGED PER ADDENDUM 1

DESIGNED	RRH
DRAWN	SJB
CHECKED	RH
DATE	APRIL 2017
DISCIPLINE ENGINEER	

PROJECT ENGINEER
Digitally signed by Jonathon P. Marshall
Contact Info: Carollo Engineers, Inc.
Date: 2017.05.19 16:38:58 -0700'



Marina Coast Water District

REGIONAL URBAN WATER AUGMENTATION PROJECT
BLACKHORSE RECYCLED WATER RESERVOIR
CIVIL
PAVING AND GRADING PLAN AND HORIZONTAL CONTROL

VERIFY SCALES
BAR IS ONE INCH ON ORIGINAL DRAWING
0 1"
IF NOT ONE INCH ON THIS SHEET, ADJUST SCALES ACCORDINGLY

JOB NO. 7568A.10
DRAWING NO. C-02
SHEET NO. 62 OF 93

FILENAME:

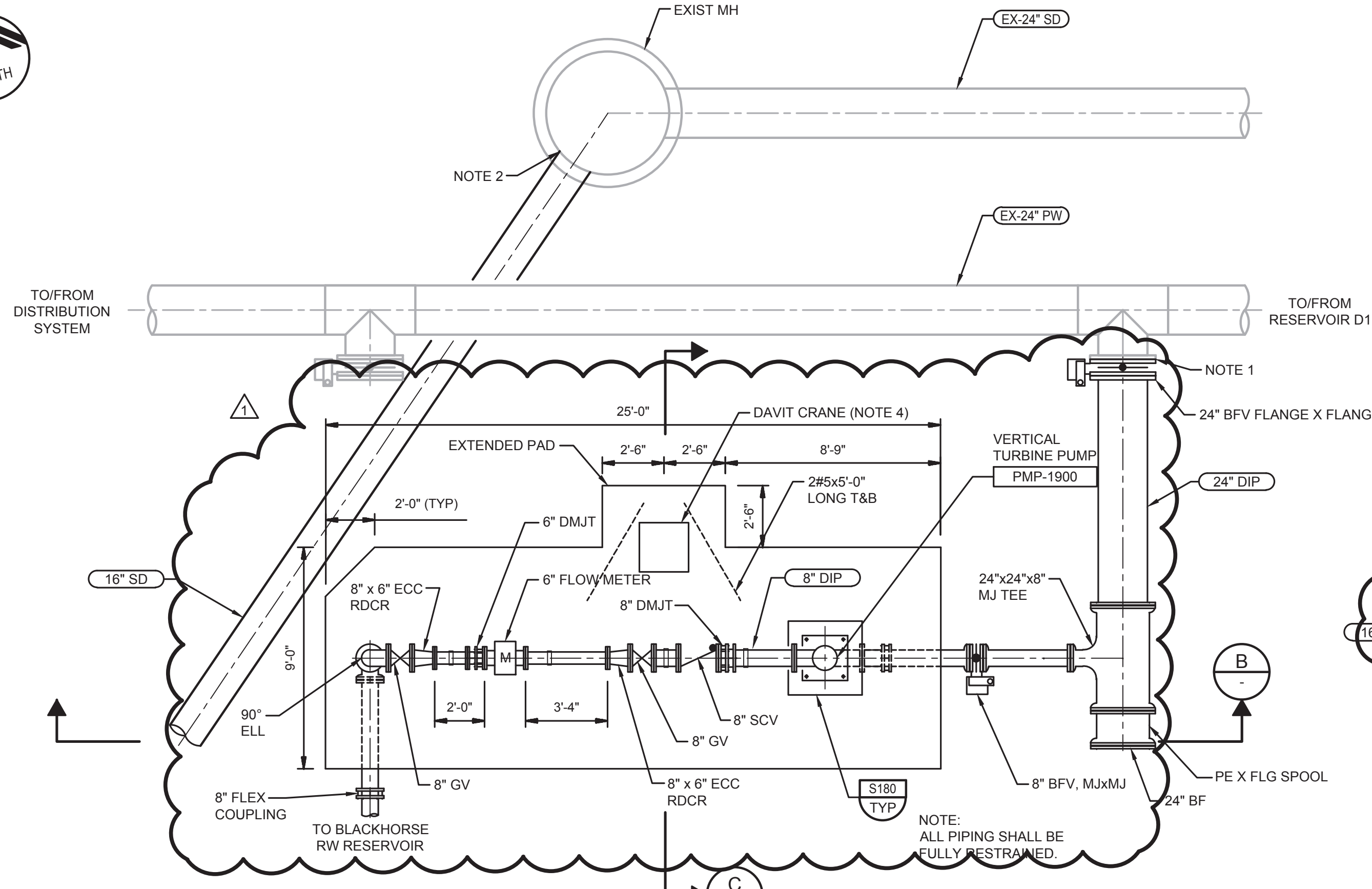

NOTES:

1. REMOVE EXISTING BLIND FLANGE FROM 24\"/>

A PARTIAL PLAN
C-01 SCALE: 1/4\"/>

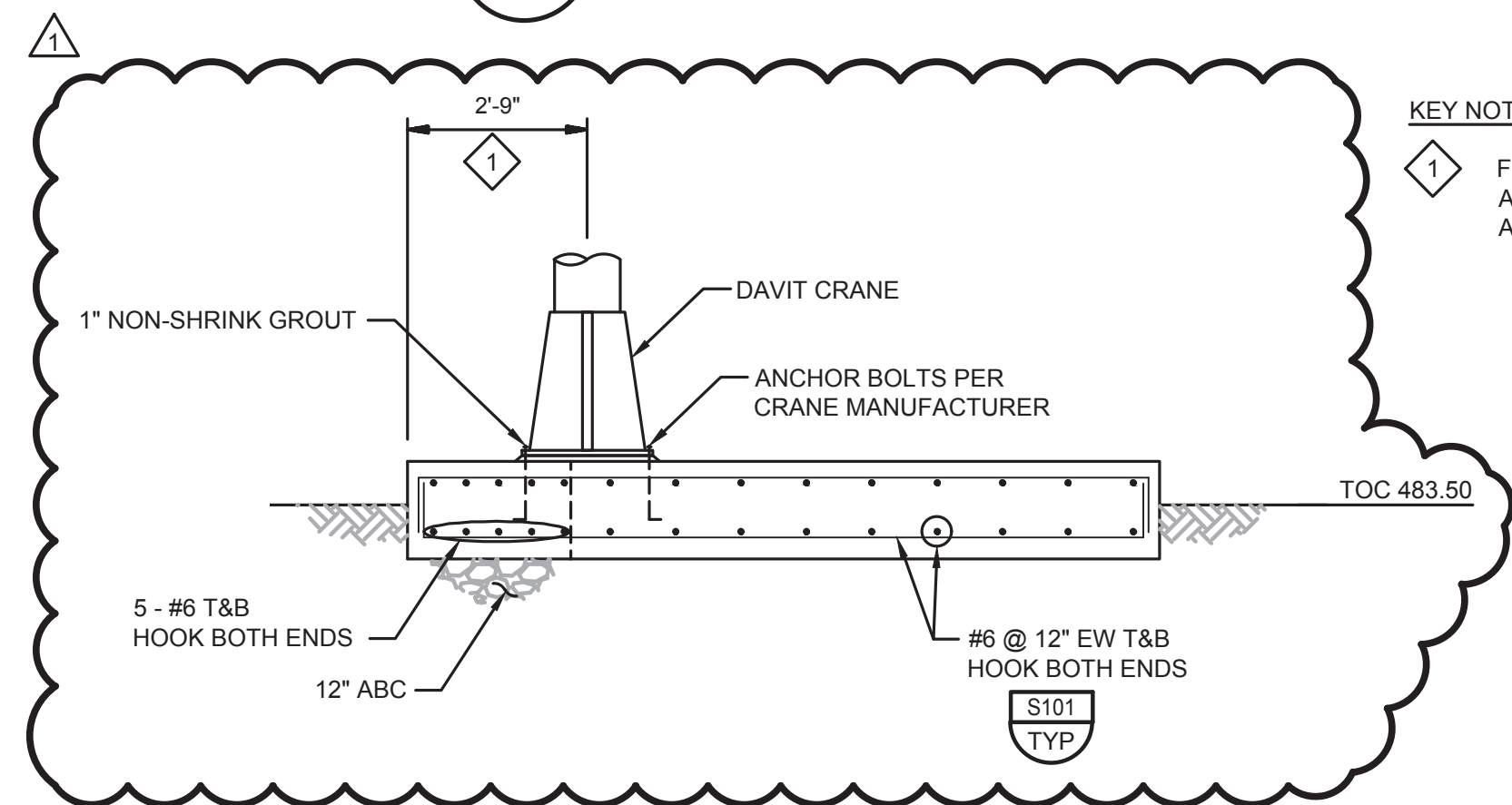

KEY NOTE:

- 1 FIELD VERIFY HOOK LOCATION OF DAVIT ARM IS DIRECTLY ABOVE PUMP BEFORE ANCHORING DAVIT BASE.

C SECTION
SCALE: 3/8\"/>

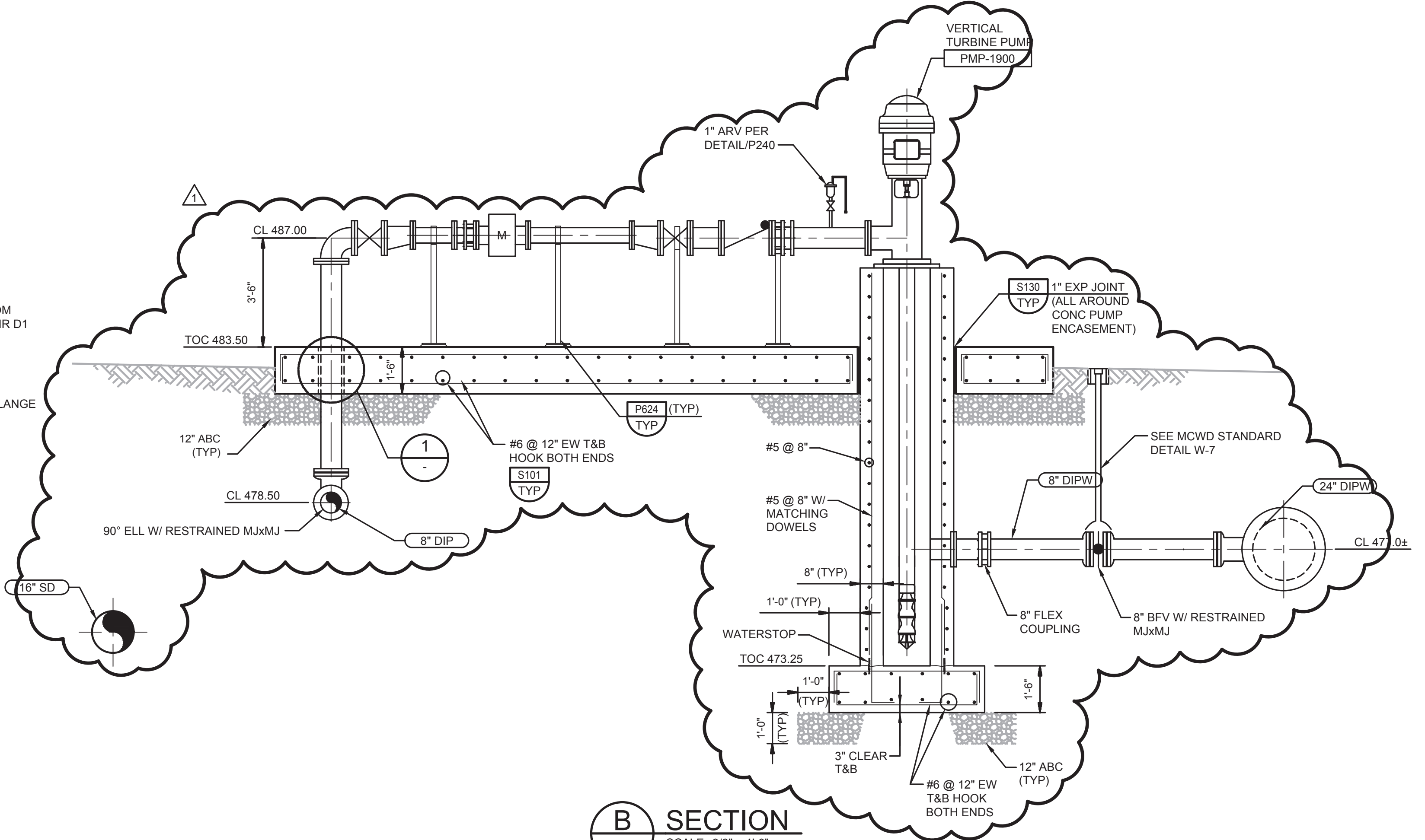

B SECTION
SCALE: 3/8\"/>

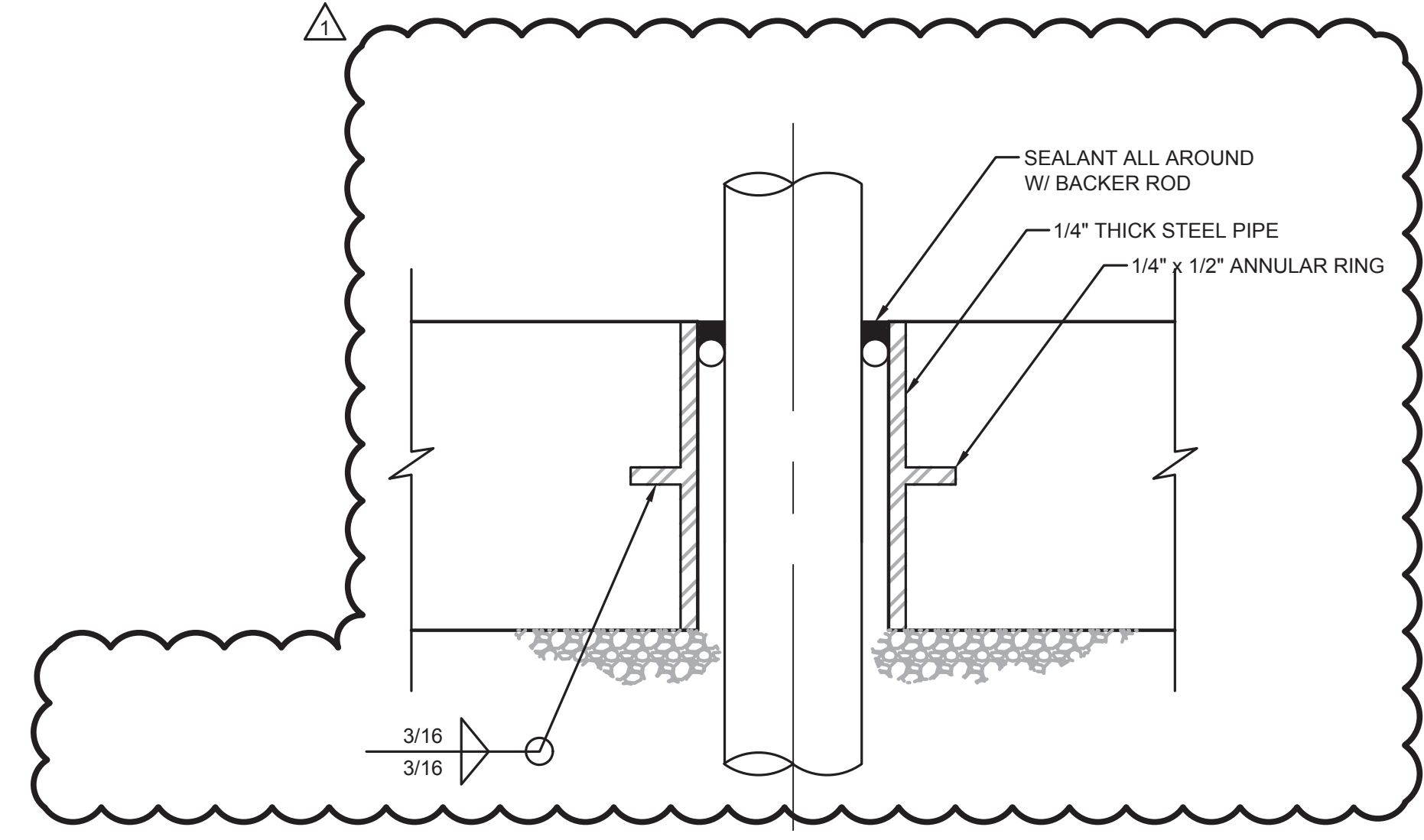

1 DETAIL
SCALE: NO SCALE

REV	DATE	BY	DESCRIPTION
△	05/19/17	JPM	CHANGED PER ADDENDUM 1

DESIGNED	ST
DRAWN	AL
CHECKED	
DATE	APRIL 2017

PROJECT ENGINEER
Digitally signed by Jonathon P. Marshall
Contact Info: Carollo Engineers, Inc.
Date: 2017.05.19 16:38:47-0700'



Marina Coast Water District

REGIONAL URBAN WATER AUGMENTATION PROJECT
BLACKHORSE RECYCLED WATER RESERVOIR
CIVIL
PUMP STATION
PLAN AND SECTION

VERIFY SCALES	JOB NO. 7568A.10
BAR IS ONE INCH ON ORIGINAL DRAWING	DRAWING NO. C-04
IF NOT ONE INCH ON THIS SHEET, ADJUST SCALES ACCORDINGLY	SHEET NO. 64 OF 93

FILENAME:

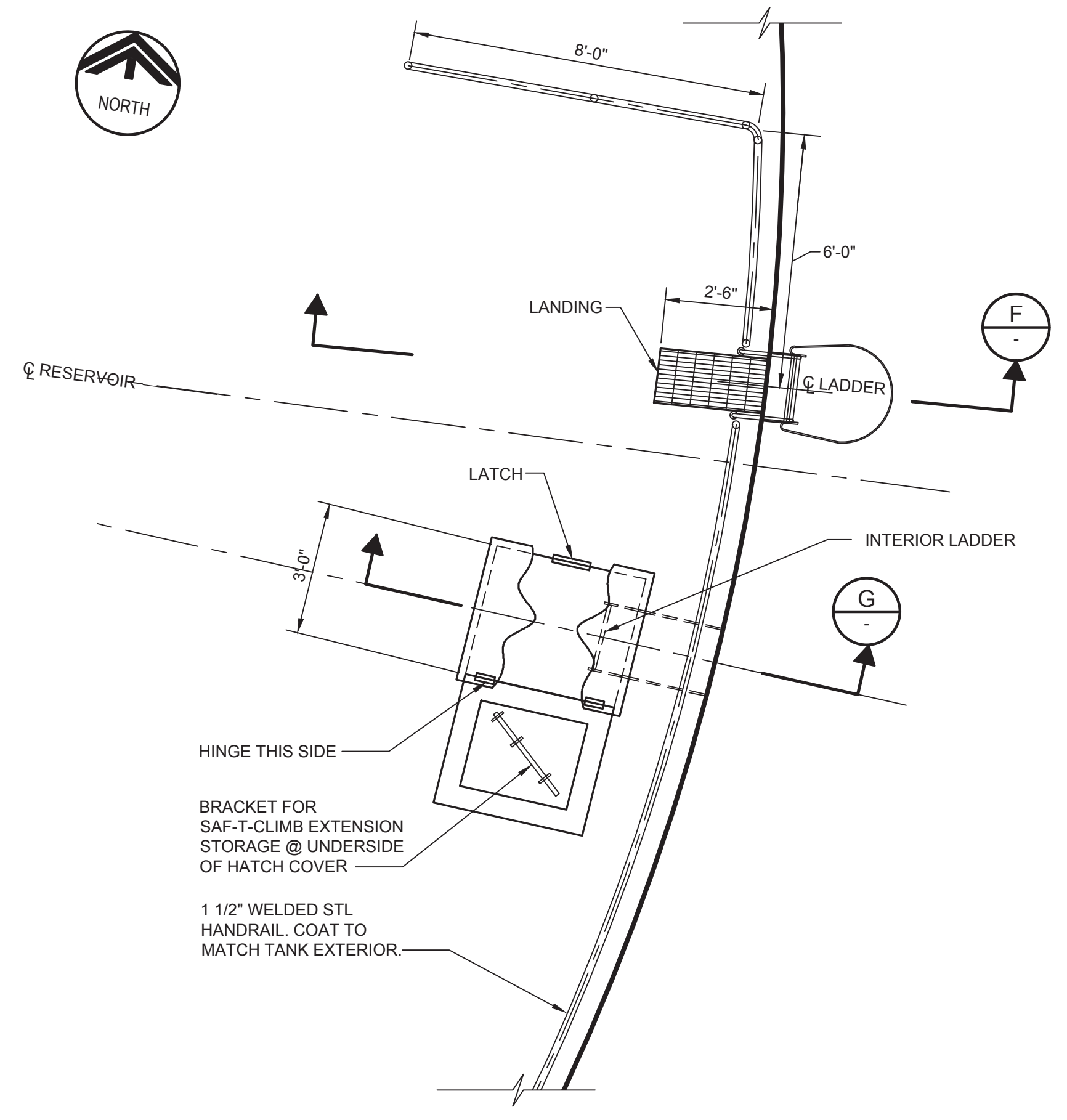

E ACCESS COVER PLAN
S-01 SCALE: 3/8" = 1'-0"
FILE: 7568A10_M-103

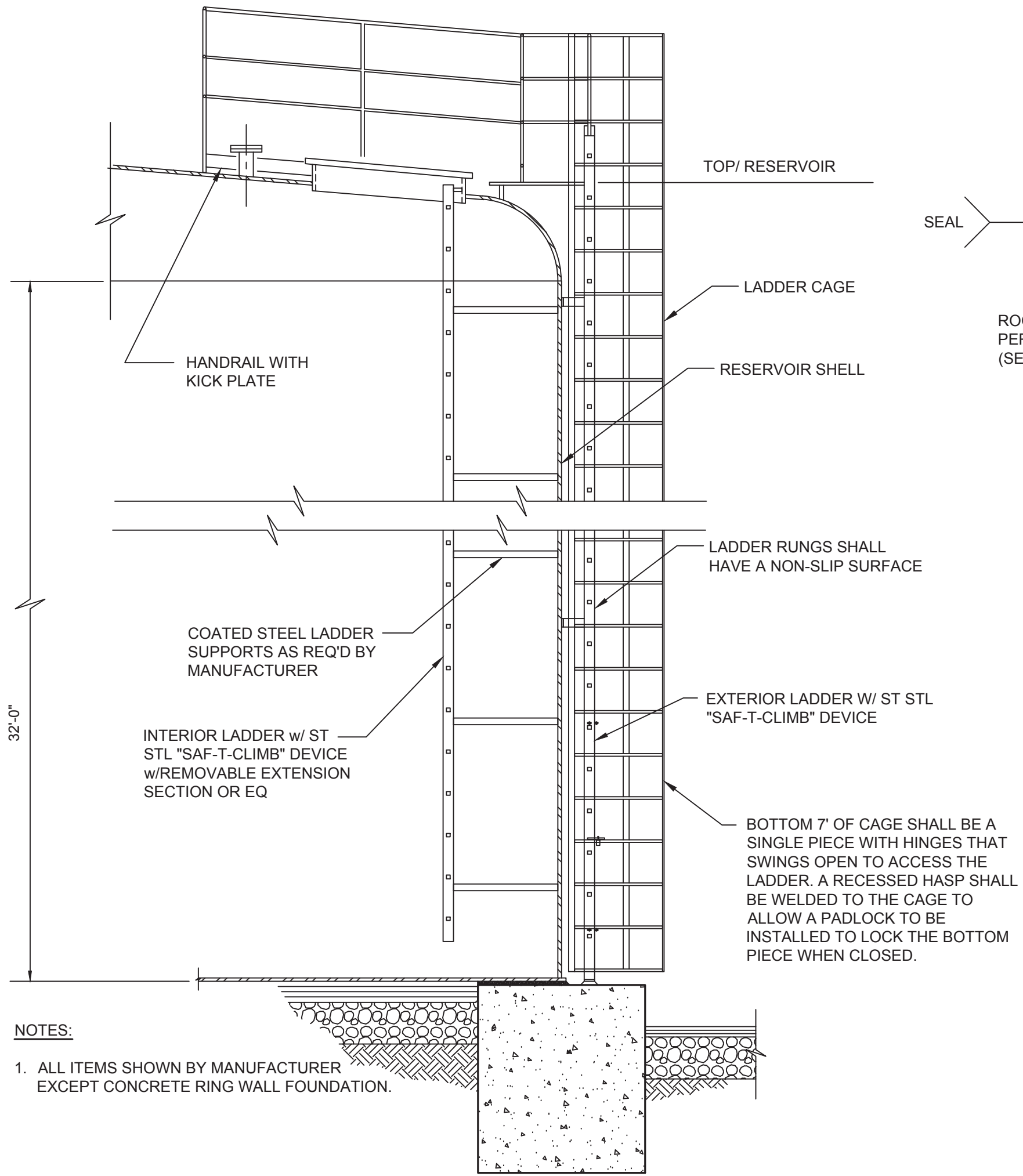

F SECTION
SCALE: 3/8" = 1'-0"
FILE: 7568A10_M-304

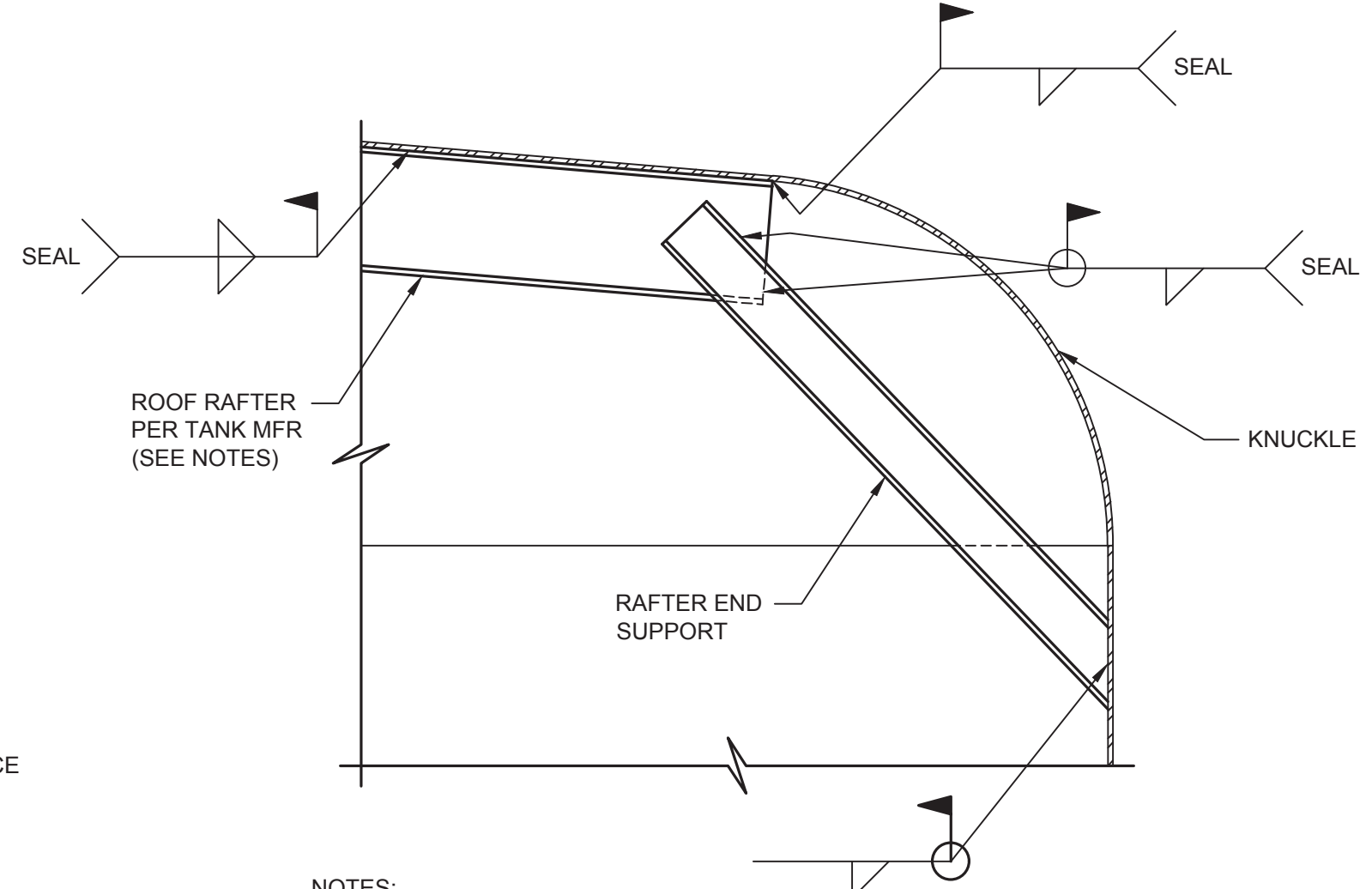

- NOTES:**
1. ALL RAFTER FAYING SURFACES SHALL BE SEAL WELDED.
 2. ROOF RAFTER LATERAL BRACING SHALL BE STRUCTURAL STEEL CHANNELS OR ANGLES WITH WELDED CONNECTIONS. THREADED CONNECTIONS SHALL NOT BE USED.
 3. GUARDRAIL NOT SHOWN.

4 DETAIL
S-02 SCALE: 3/4" = 1'-0"
FILE: 7568A10_S-401

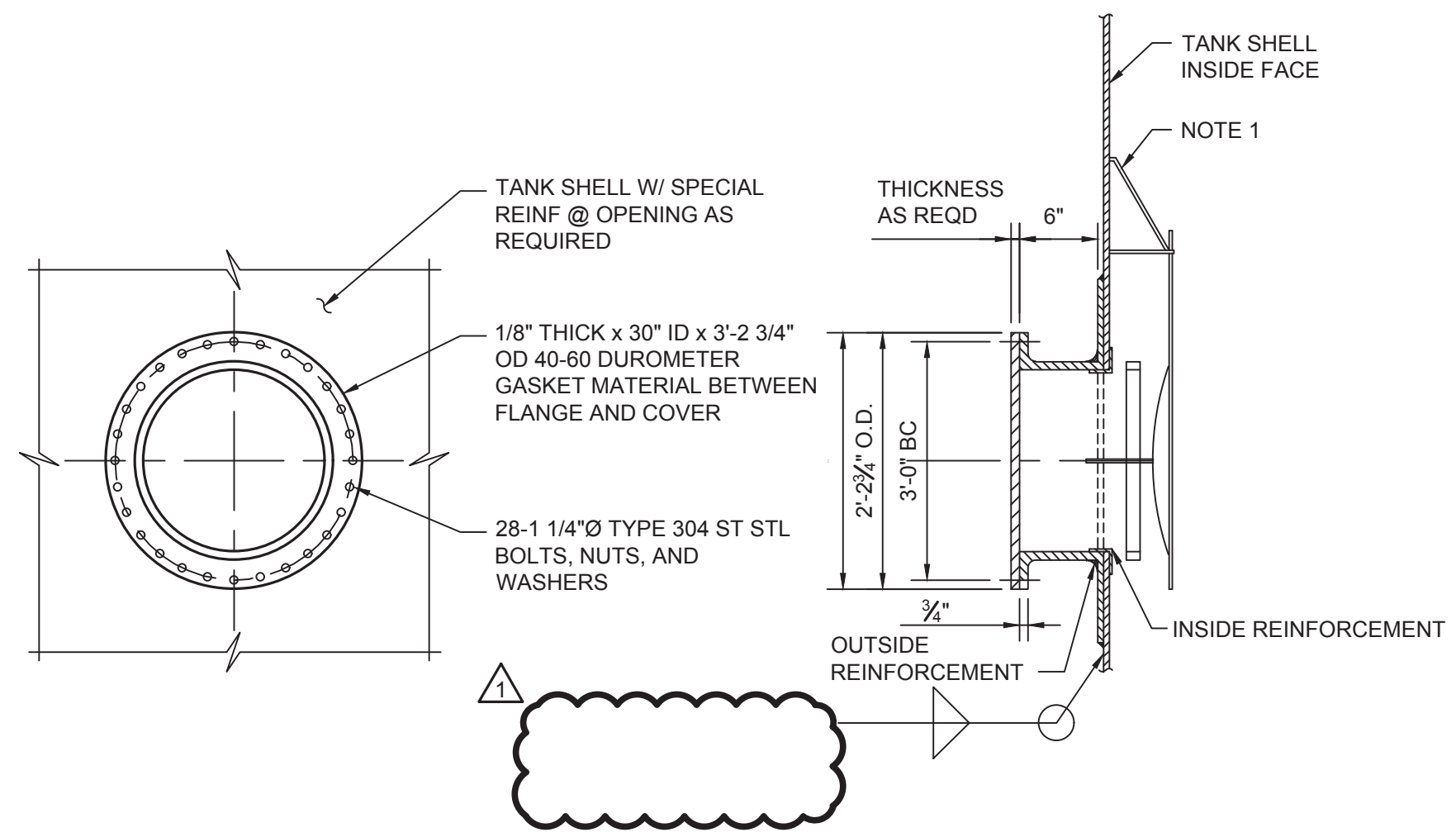

5 SECTION-30" ACCESS MANWAY
S-01 SCALE: 1/2" = 1'-0"
FILE: 7568A10_M-307

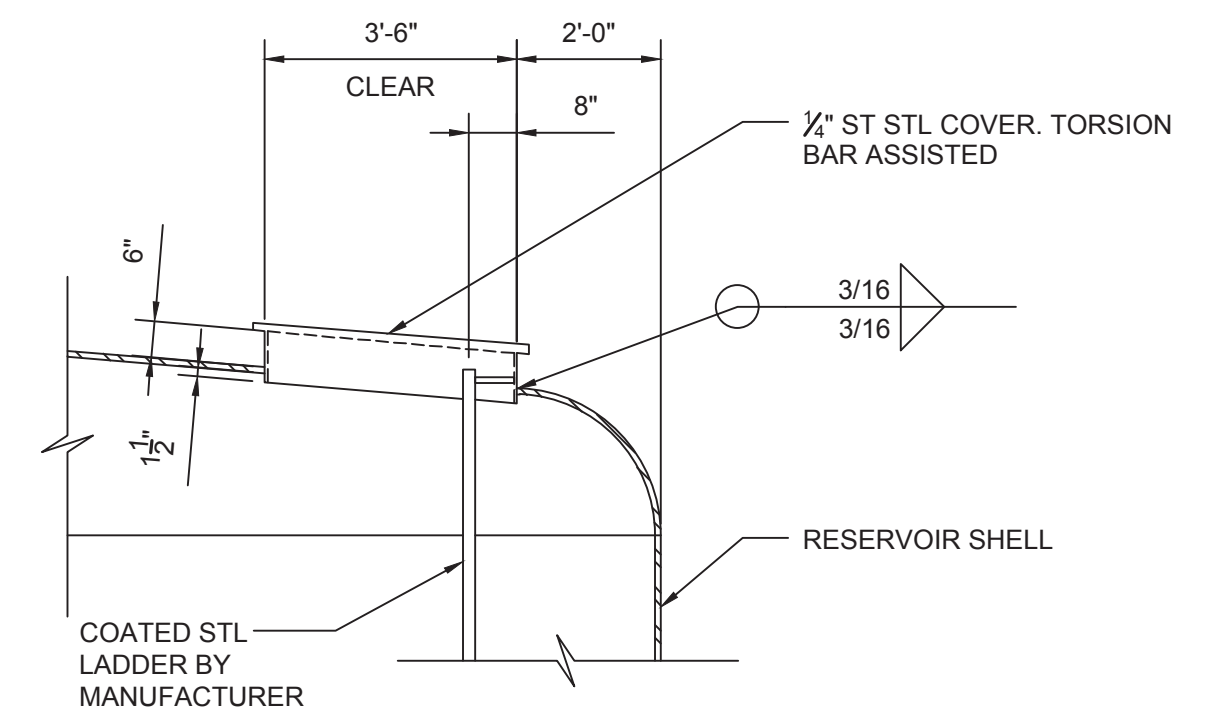

G SECTION-ACCESS HATCH
SCALE: 3/8" = 1'-0"
FILE: 7568A10_M-306

REV	DATE	BY	DESCRIPTION
△	05/19/17	JPM	CHANGED PER ADDENDUM 1

DESIGNED EQ
DRAWN SJB/AL
CHECKED TWP
DATE APRIL 2017

DISCIPLINE ENGINEER

PROJECT ENGINEER

Digitally signed by Jonathon P. Marshall
Contact Info: Carollo Engineers, Inc.
Date: 2017.05.19 16:37:47-07'00'

Digitally signed by Edgardo Quiroz
Contact Info: Carollo Engineers, Inc.
Date: 2017.05.19 16:35:53-07'00'

PROJECT MANAGER

Marina Coast Water District

REGIONAL URBAN WATER AUGMENTATION PROJECT

BLACKHORSE RECYCLED WATER RESERVOIR

STRUCTURAL RESERVOIR PLAN, SECTIONS AND DETAILS

VERIFY SCALES

BAR IS ONE INCH ON ORIGINAL DRAWING

0 1"

IF NOT ONE INCH ON THIS SHEET, ADJUST SCALES ACCORDINGLY

JOB NO. 7568A.10
DRAWING NO. S-03
SHEET NO. 69 OF 93

FILENAME: